

AMMENDED APPLICATION MAP

IN THE NAME OF FESSLER FAMILY LLC

RECEIVED

T 5 S, R 1 W, W.M. Section 28

MAY 19 2009

WATER RESOURCES DEPT
SALEM, OREGON

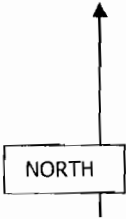
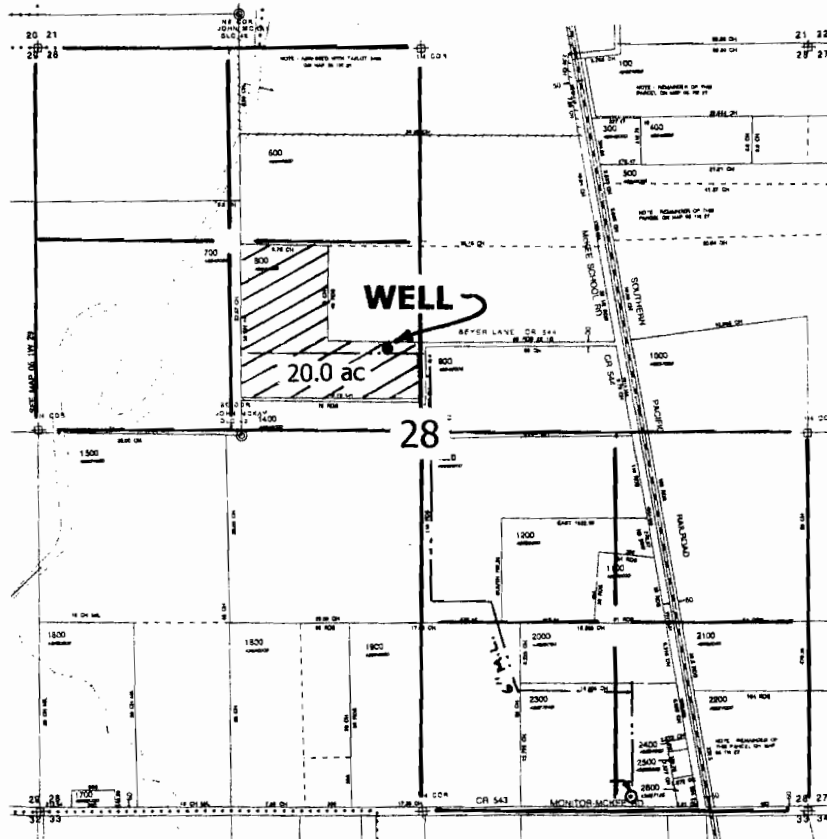

Well: 570' N & 220' W of the center 1/4 corner section 28

Scale 1" = 1320'

Don Knauer Consulting
P.O. Box 5416
Salem, OR 97304

This map is not intended to provide legal dimensions or locations of property ownership lines .