

APPLICATION MAP IN THE NAME OF

BUTTEHILL RANCH LLC

William & Lia Halter

T 4 S R 1 W, W.M.

RECEIVED

DEC 17 2007

WATER RESOURCES DEPT
SALEM, OREGON

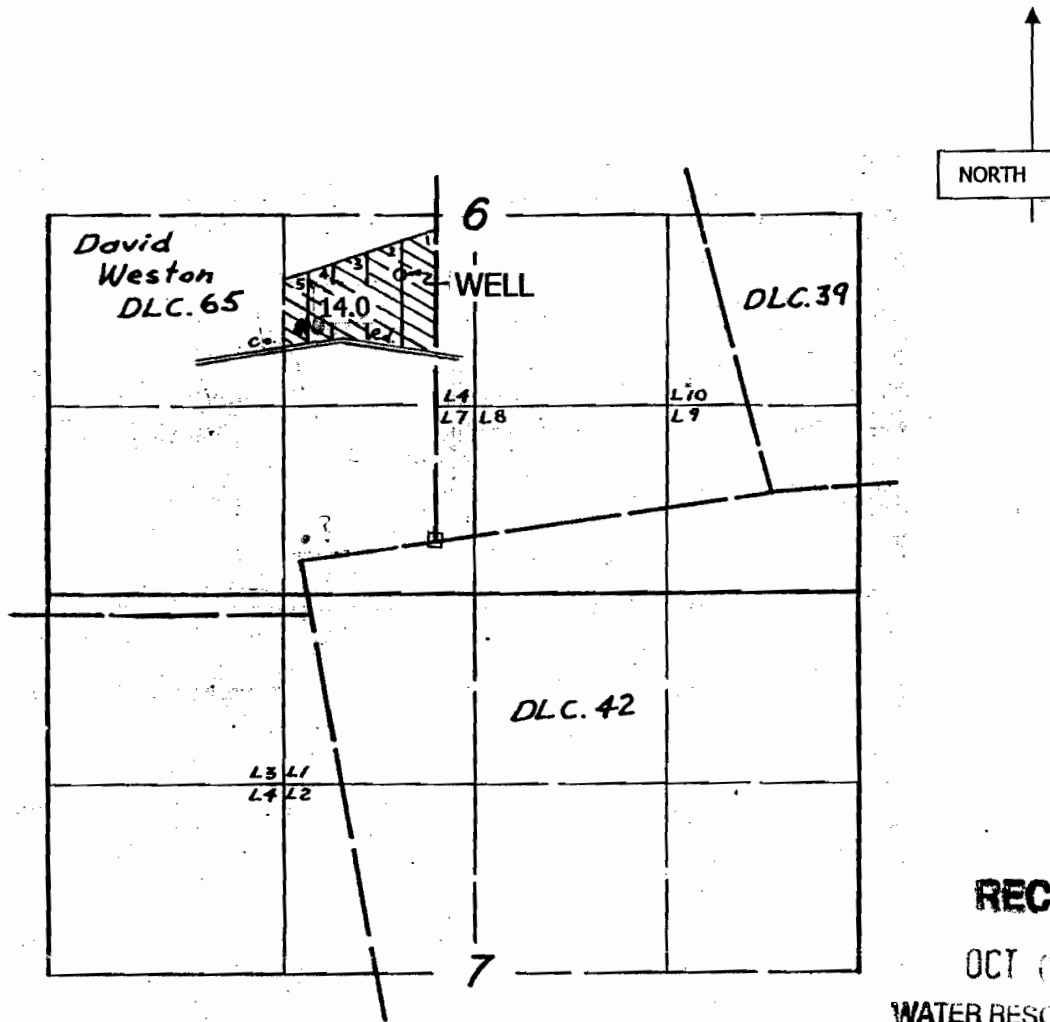

RECEIVED

OCT 01 2008

WATER RESOURCES DEPT
SALEM, OREGON

Map Tax Lot
reference numbers:

- T4S R1W 6C
- 1 - TL 200
- 2 - TL 300
- 3 - TL 400
- 4 - TL 500
- 5 - TL 600

Well: 1850' N & 250' W of the SE corner DLC 65

Scale 1" = 1320'

Don Knauer Consulting
P.O. Box 5416
Salem, OR 97304

This map is for water
right purposes only.

App No G-16982

Buttehill Ranch, LLC

P.O. Box 409

Aurora OR 97002

(503) 678-5022

Oregon Water Resources Department
725 Summer St, NE Suite A
Salem OR 97301-1266

ATTN: Joel Plahn

SUBJECT: Reference File G-16982 Start Card #190376 ID# 93528

Joel:

I am sending you a copy of our first well map showing location at 1850' N by 250' W of SE Corner DLC 65. This well came in DRY .

We moved to 25' N by 725' W of the SE corner and found ample water. I have enclosed a check in the amount of \$ 200.00 and a copy of the well log.

Please call if you have any further questions or concerns. All correspondence should be addressed to Buttehill Ranch, LLC.

Thank you for helping me with this project.

Sincerely,

Bill Halter

William A. Halter
Amelia R. Halter
P.O. Box 409
Aurora OR 97002
(503) 678-5022 home
(503) 951-1945 Bill cell

Enclosures 4

RECEIVED

OCT 03 2008

**WATER RESOURCES DEPT
SALEM, OREGON**