

G-17177

# MAP TO ACCOMPANY GROUND WATER APPLICATION

SITUATED IN THE E1/2 OF SECTION 11, THE W1/2 E1/2 AND THE W1/2 OF SECTION 12, AND THE NW1/4 OF SECTION 13, T40S, R9EWM, KLAMATH COUNTY, OREGON, FEBRUARY, 2009

MAP PREPARED FOR  
--BALIN RANCH--

MAP PREPARED FROM  
--ASSESSORS MAP--  
--AERIAL PHOTOGRAPH--

WELL LOCATION  
200 FEET SOUTH AND 1320 FEET EAST  
OF THE NORTHWEST CORNER OF  
SECTION 13

TAX LOT  
40 09 11 - 500



RECEIVED

FEB 05 2009

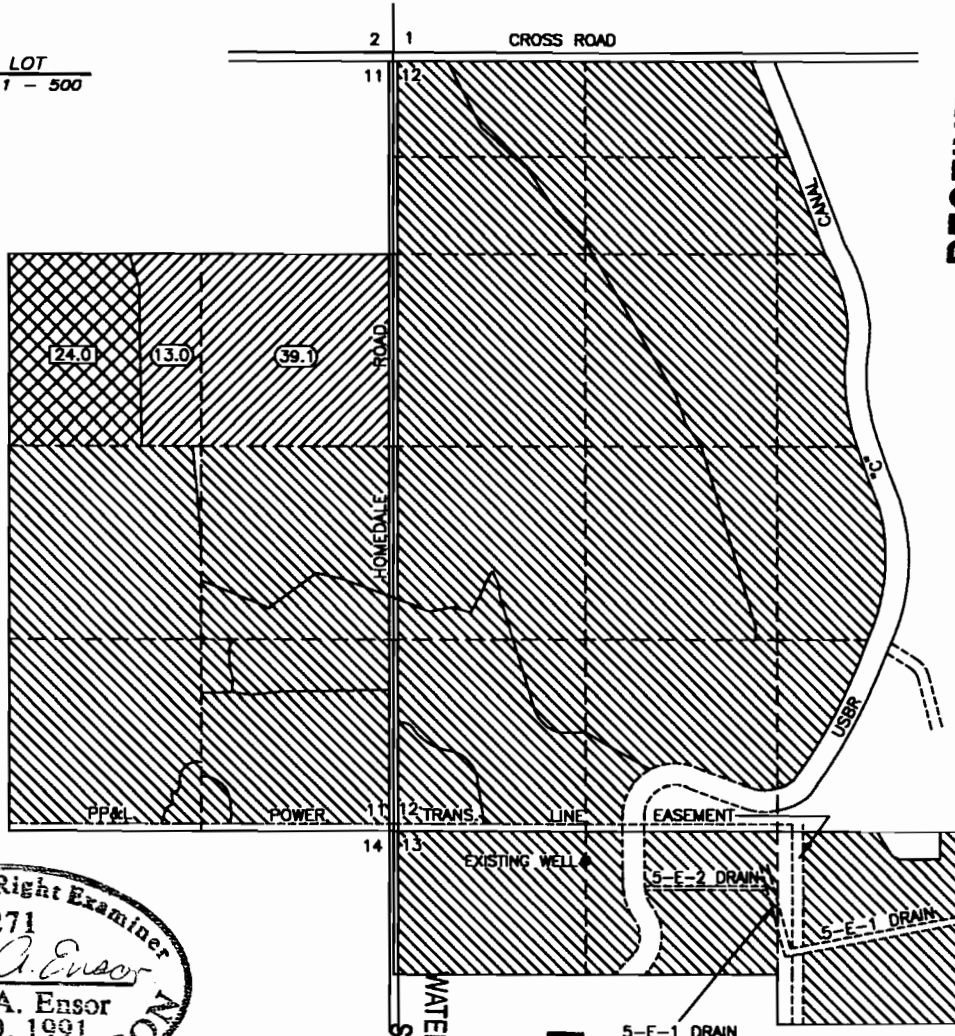
WATER RESOURCES DEPT  
SALEM, OREGON



SCALE  
1" = 1320'

-  NEW LANDS SUPPLEMENTAL TO KLAMATH IRRIGATION DISTRICT --24.0--
-  NEW LANDS SUPPLEMENTAL TO KLAMATH BASIN IMPROVEMENT DISTRICT --52.1--
-  LANDS SUPPLEMENTAL TO PERMIT # G-15333 AND G-16209

Certified Water Right Examiner  
#271  
*Dennis A. Ensor*  
Dennis A. Ensor  
May 30, 1991  
STATE OF OREGON

TOTAL AREA THIS APPLICATION  
--76.1 AC--

RECEIVED  
FEB 11 2009  
WATER RESOURCES DEPT  
SALEM, OREGON

TRU SURVEYING INC. LINE  
2333 SUMMERS LANE  
KLAMATH FALLS, OREGON 97603

THE PURPOSE OF THIS MAP IS TO IDENTIFY THE LOCATION OF THE WATER RIGHT APPLICATION. IT IS NOT INTENDED TO PROVIDE INFORMATION RELATIVE TO THE LOCATION OF PROPERTY OWNERSHIP BOUNDARY LINES.