

CORPORATE
BOUNDARY LINE
DONATION LAND
CLAIM (DLC #)

LOTS 10 & 11, "PELFREY SOUTH SHORE ESTATES" in the
ZIMMERMAN D.L.C. NO. 39, SW 1/4 of SECTION 21 and the
NW 1/4 SECTION 28, T1N, R3E of the WILLAMETTE MERIDIAN
CITY of FAIRVIEW, MULTNOMAH COUNTY, OREGON

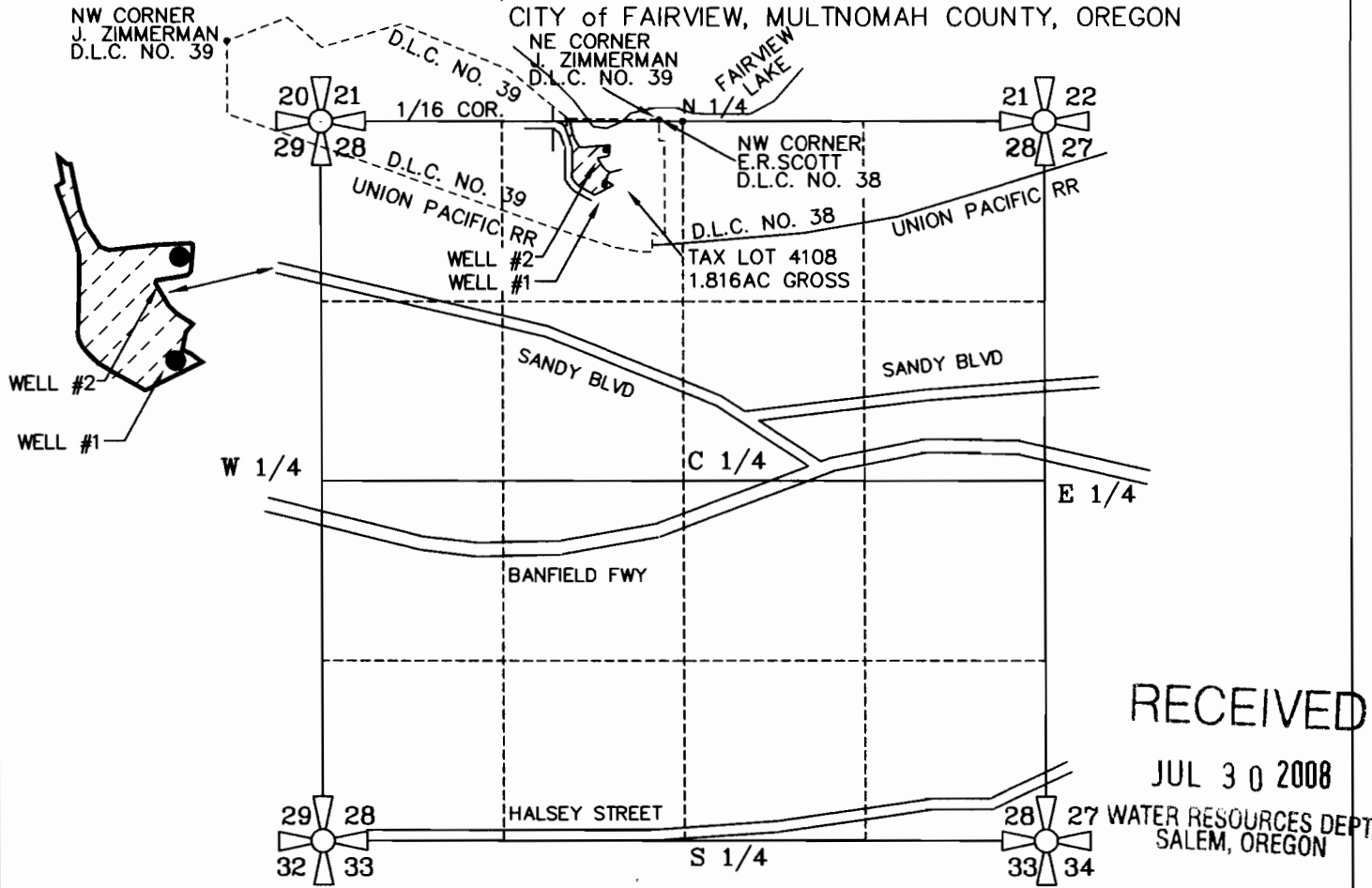

SEC.	1/4 1/4	IRRIG. ACRES	CFS (APPROX. GPM)
28	NE NW	1.75 ACRES FISH PROP.	0.022 CFS (10 GPM) @ 1/80 CFS/AC DAY
TOTAL		1.75 ACRES	0.022 CFS (10 GPM)

WELL #1: To be LOCATED 475 FEET SOUTH & 400 FEET WEST of the NORTHEAST CORNER of the J. ZIMMERMAN D.L.C. NO. 39. (Also LOCATED 462 FEET SOUTH and 570 FEET WEST of the NORTH QUARTER CORNER of SECTION 28, TOWNSHIP 1 NORTH, RANGE 3 EAST of the WM, MULTNOMAH COUNTY, STATE of OREGON) (WELL is located in the NORTHEAST QUARTER of the NORTHWEST QUARTER of said SECTION 28).

Certified Water Right Examiner
#156
Edward A. Crane
Edward A. Crane
May 17, 1988
STATE OF OREGON

PREPARATION OF THIS MAP WAS FOR THE PURPOSE OF IDENTIFYING THE LOCATION OF WATER RIGHTS ONLY & HAS NO INTENT TO PROVIDE DIMENSIONS OR LOCATION OF PROPERTY OWNERSHIP LINES.

WELL #2: To be LOCATED 220 FEET SOUTH AND 390 FEET WEST of the NORTHEAST CORNER of the J. ZIMMERMAN D.L.C. NO. 39. (Also LOCATED 462 FEET SOUTH and 570 FEET WEST of the NORTH QUARTER CORNER of SECTION 28, TOWNSHIP 1 NORTH, RANGE 3 EAST of the WM, MULTNOMAH COUNTY, STATE of OREGON) (WELL is located in the NORTHEAST QUARTER of the NORTHWEST QUARTER of said SECTION 28).

SITE ADDRESS: 22778 NE PELFREY AVENUE, FAIRVIEW, OR 97024

Renewal 12/31/2009
Signed *EAC*
SURVEYED MAY 15, 2008
BY EDWARD A. CRANE, CWRE

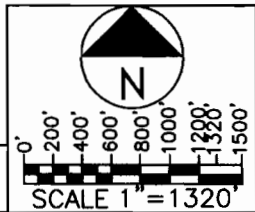

APPLICATION FOR A PERMIT
GROUNDWATER PERMIT G-

DATE
MAY 2008
PROJECT NO.
297-002



ED CRANE ENGINEERING & SURVEYING
13755 SE 119TH DRIVE
CLACKAMAS, OREGON 97015
OFFICE: 503-698-3890
FAX NO: 503-698-3861
CELL: 503-679-3253
E-MAIL: ecses@verizon.net

APPLICATION FOR PERMIT NUMBER G-17087
PERMIT NUMBER G- IN THE NAME OF:
HENRY H. PELFREY & LYNNIA K. WOODS
(TEL: 503-661-5093; FAX: 503-669-1192)
20905 NE SANDY BLVD, FAIRVIEW, OR 97024

SHEET
1/1

D:\CRANE ENGR & SURVEY\PROJECTS\297-002\CAD\297-00201.DWG 06/04/2008 EAC