

Township 4 North, Range 28 East, W.M.
N 1/2 NE 1/4 of Section 2
UMATILLA COUNTY

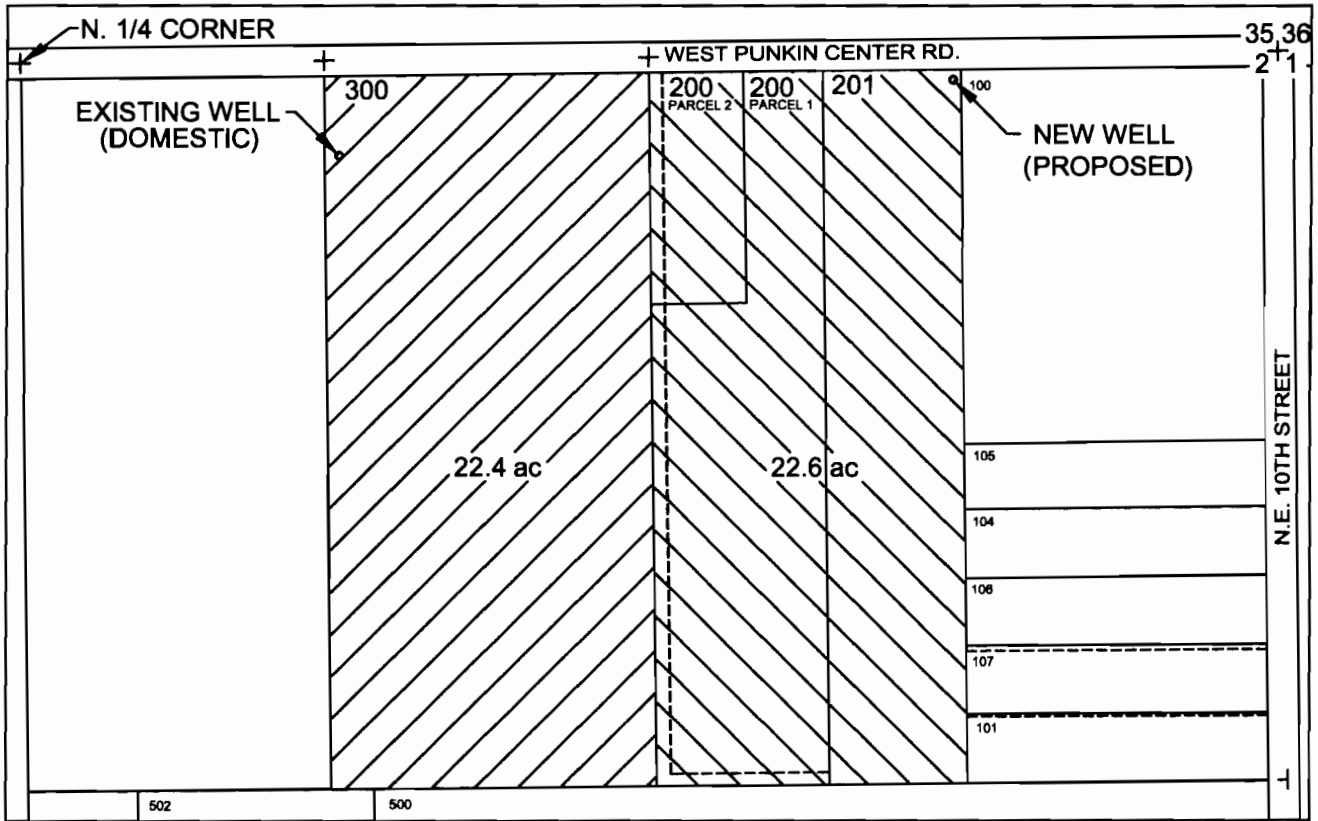

EXISTING DOMESTIC WELL LOCATED 200' SOUTH & 660' EAST OF N 1/4 CORNER OF SECTION 2.
 PROPOSED IRRIGATION WELL TO BE LOCATED 50' SOUTH & 670' WEST OF NE CORNER OF SECTION 2.

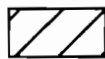

APPLICATION AREA FOR PRIMARY WATER RIGHT (NWNE)



APPLICATION AREA FOR PRIMARY WATER RIGHT (NENE)



SCALE
 1" = 400'

WATER RIGHT APPLICATION
 in name of
MEDELEZ TRUCKING, LLC
 November 19, 2008

RECEIVED

JAN 02 2009

WATER RESOURCES DEPT
 SALEM, OREGON

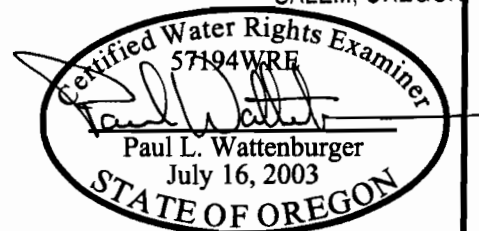

THIS MAP WAS PREPARED FOR THE PURPOSE OF IDENTIFYING THE LOCATION OF A WATER RIGHT ONLY AND IS NOT INTENDED TO PROVIDE LEGAL DIMENSIONS OR LOCATION OF PROPERTY OWNERSHIP LINES.

EXPIRES: 6/30/10

G17161