

NE 1/4 of the SE 1/4 of SECTION 8
 S 1/4 of the SW 1/4 of SECTION 9
 NW 1/4 of the NW 1/4 of SECTION 16
 T1S, R4E of the WM
 MULTNOMAH COUNTY, OREGON

CORPORATE BOUNDARY LINE _____
 DONATION LAND CLAIM (DLC #) _____
 SANDY 7.5 MIN. QUAD
 ASSESSOR MAP 1S 4E 8, 9, 16 & 17



RECEIVED
 FEB 03 2009

WATER RESOURCES DEPT
 SALEM, OREGON

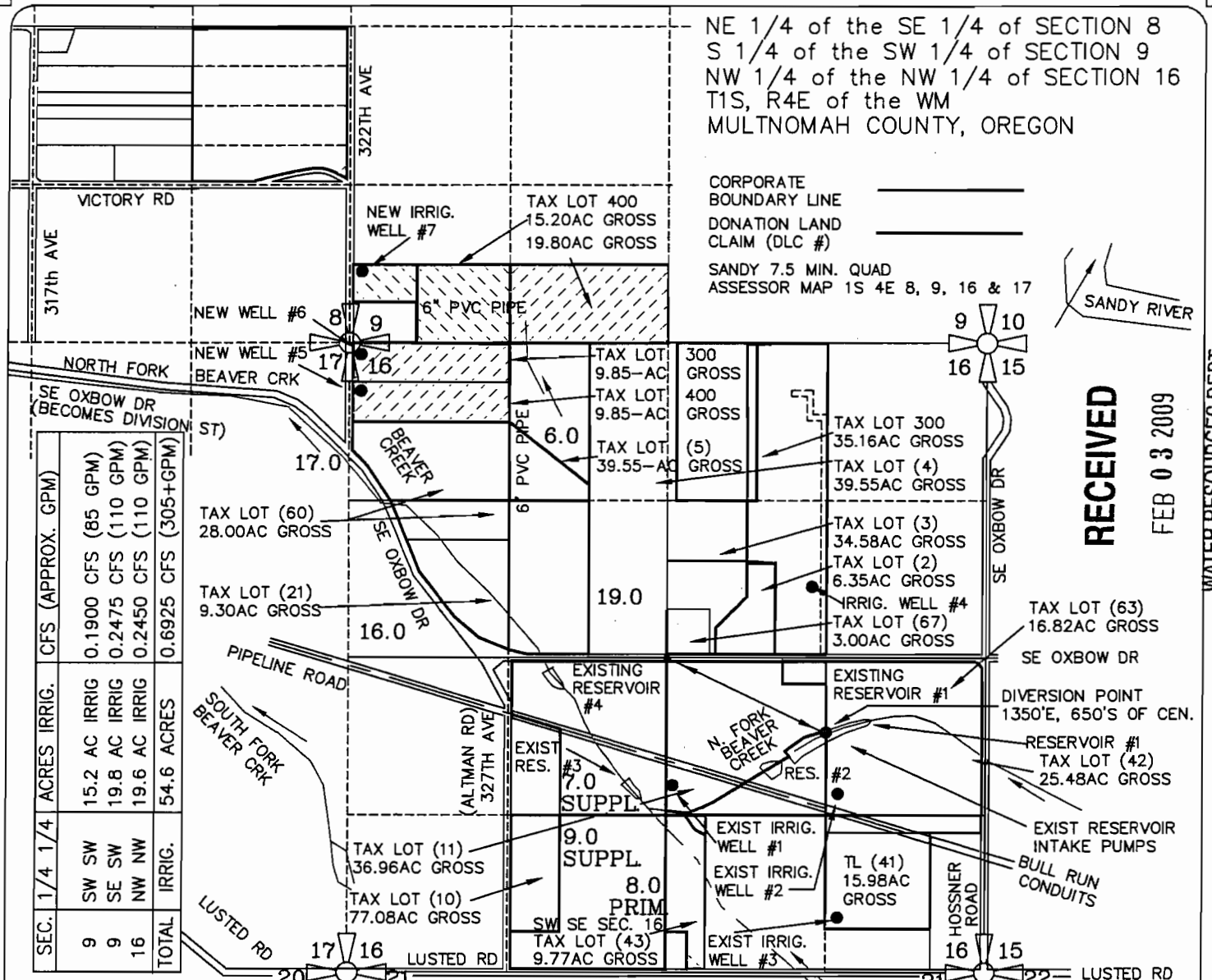

SEC.	1/4	ACRES	IRRIG.	ACRES	CFS (APPROX. GPM)
9	SW	15.2	AC IRRIG.	15.2	0.1900 CFS (85 GPM)
9	SE	19.8	AC IRRIG.	19.8	0.2475 CFS (110 GPM)
16	NW	19.6	AC IRRIG.	19.6	0.2450 CFS (110 GPM)
	TOTAL	54.6	ACRES	54.6	0.6925 CFS (305+GPM)

EXIST WELL #1 is located 1070 FEET SOUTH and 50 FEET EAST of the CENTER 1/4 CORNER of SECTION 16, (WELL is located in the NORTH WEST 1/4 of the SOUTHEAST 1/4 of SECTION 16, TOWNSHIP 1 SOUTH, RANGE 2 EAST of the WM, MULTNOMAH COUNTY, OREGON
 EXIST WELL #2 is located 1140 FEET SOUTH and 1415 FEET EAST of the CENTER 1/4 CORNER of SECTION 16, (WELL WILL BE LOCATED in the NORTHEAST 1/4 of the SOUTHEAST 1/4 of SECTION 16, TOWNSHIP 1 SOUTH, RANGE 4 EAST of the WM, MULTNOMAH COUNTY, OREGON
 EXIST WELL #3 is located 2175 FEET SOUTH and 1415 FEET EAST of the CENTER 1/4 CORNER of SECTION 16, (WELL WILL BE LOCATED in the SOUTHEAST 1/4 of the SOUTHEAST 1/4 of SECTION 16, TOWNSHIP 1 SOUTH, RANGE 4 EAST of the WM, MULTNOMAH COUNTY, OREGON

EXIST WELL #4 will be located 600 FEET NORTH and 1200 FEET EAST of the CENTER 1/4 CORNER of SECTION 16, (WELL in SW 1/4 SEC. ?)
 NEW WELL #5 will be located 400 FEET SOUTH and 95 FEET EAST of the NORTHWEST CORNER of SECTION 16, (WELL in NW 1/4 SEC. 16)
 NEW WELL #6 will be located 95 FEET SOUTH and 95 FEET EAST of the NORTHWEST CORNER of SECTION 16, (WELL in NW 1/4 SEC. 16)
 NEW WELL #7 will be located 600 FEET NORTH and 100 FEET EAST of the SOUTHWEST CORNER of SECTION 9, (WELL in SW 1/4 SEC. 9)

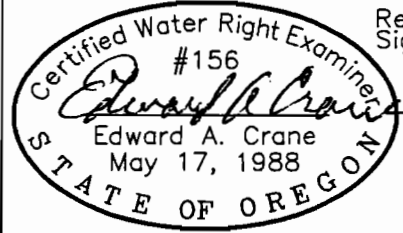

Renewal 12/31/2009
 Signed _____

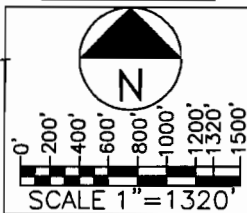

PREPARATION OF THIS MAP WAS FOR THE PURPOSE OF IDENTIFYING THE LOCATION OF THE WATER RIGHTS ONLY AND HAS NO INTENT TO PROVIDE DIMENSIONS OR LOCATION OF PROPERTY OWNERSHIP LINES.

APPLICATION FOR A PERMIT GROUND WATER APPLICATION

DATE	JAN. 2009
	AUG. 2007
	MARCH 2006
PROJECT NO.	391-006



EDWARD A. CRANE
WATER RIGHTS
 13755 SE 119TH DRIVE
 CLACKAMAS, OREGON 97015
 OFFICE: 503-698-3890
 FAX NO: 503-698-3861
 CELL: 503-679-3253
 E-MAIL: eces1@verizon.net

APPLICATION FOR PERMIT NUMBER G- 16704
 PERMIT NUMBER G- IN THE NAME OF:
 GORDON & FAITH SESTER dba G & F SESTER
 FAMILY, LLC., 33205 SE OXBOW DRIVE
 GRESHAM, OR 97080 (TEL: 503-663-4844)

SHEET
 1/1