

T.3S. R.39E. Sec. 36 & T.3S. R.40E. Sec. 31, W.M.

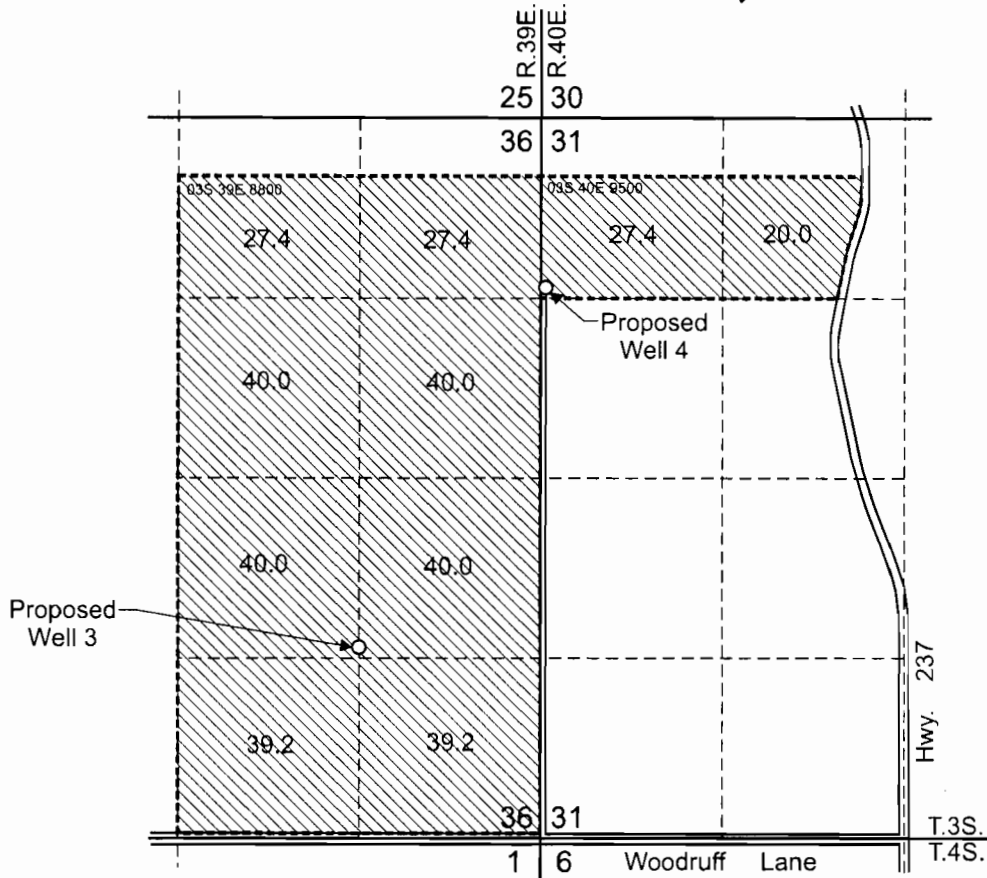

Proposed Well 3 is located 1,400 feet north and 1,320 feet west from the SE corner, Section 36.
Proposed Well 4 is located 1,400 feet north and 36 feet east from the W1/4 corner, Section 31.

- Area (340.6 Acres) proposed for supplemental irrigation.
- Tax lot boundary

RECEIVED
 AUG 03 2008
 WATER RESOURCES DEPT
 SALEM, OREGON

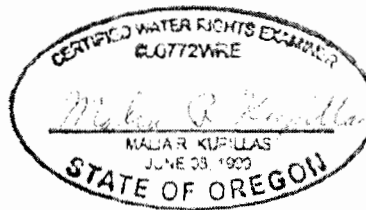

EXPIRATION DATE 6/30/09

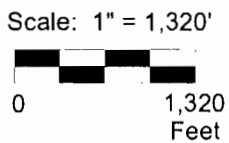

This map was prepared for the purpose of identifying the location of a water right only and is not intended to provide legal dimensions or location of property ownership lines.



Pacific Hydro-Geology Inc.

Water Right Application Map

Michael Becker
 Tax Lots 03S 39E 8800 &
 03S 40E 9500.

2/2008