

T. 6S., R. 39E., W.M.

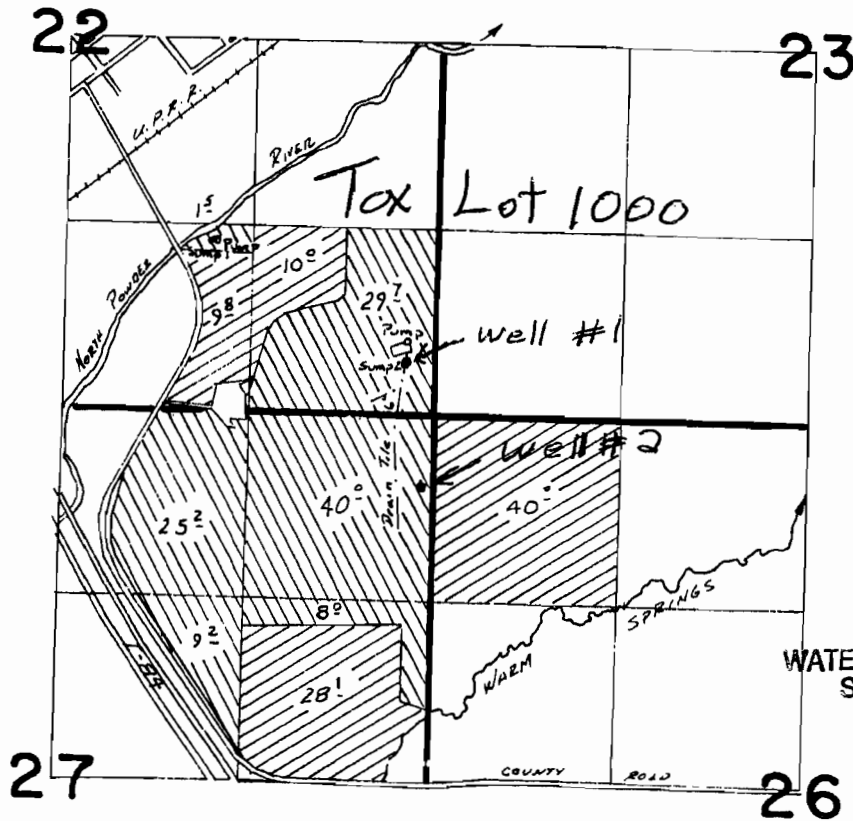
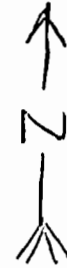

RECEIVED

OCT 09 2008

WATER RESOURCES DEPT
SALEM, OREGON

Wells #1 & #2 to be
 Supplemental on all ground,
 well #1 located: 200'w & 350'N from
 SE corner Sec 22 - SESE Sec 22
 Well #2 located: 100'w & 450'S from
 SE corner Sec 22 being within NENE
 Sec 27 - all within TL 1000 W.M.

ELMER HILL

Ground Water
application map.