

T.12S., R.26E.

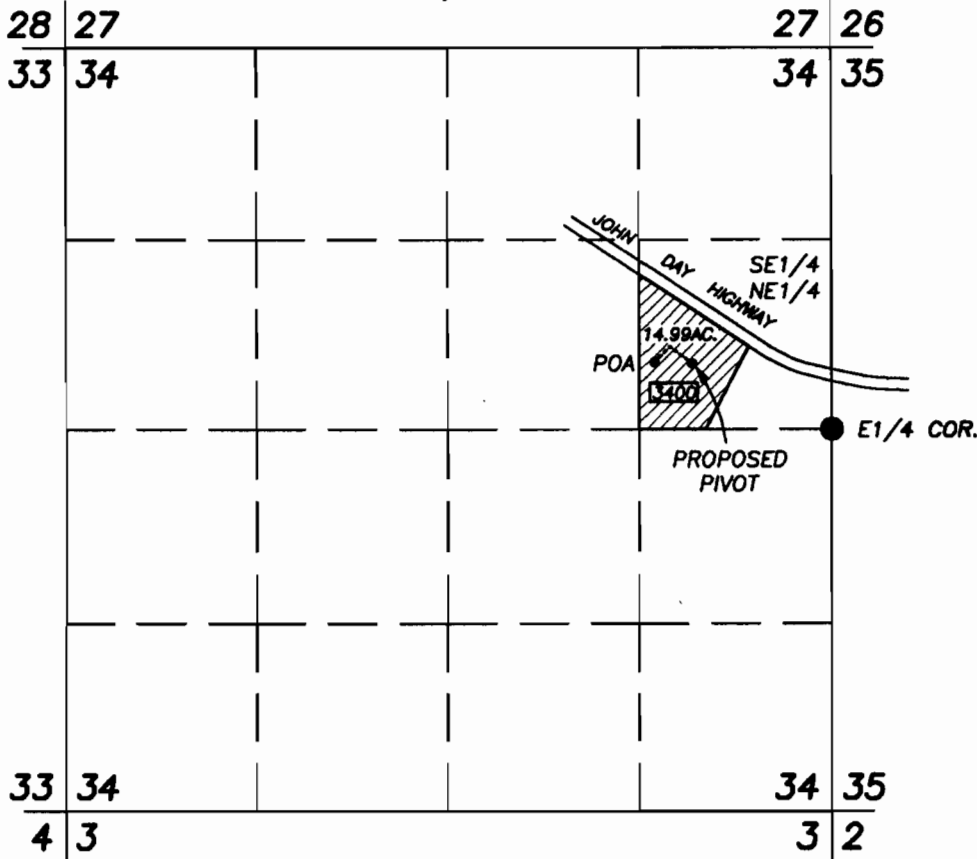

SCALE 1"=1320'

EXISTING WELL AT PROPOSED POA IS 460' NORTH & 1220' WEST OF THE E1/4 CORNER SECTION 34, T.12S., R.26E., W.M.

 PROPOSED PRIMARY PLACE OF USE FROM POA

 FOUND BRASS CAP MONUMENT

 TAX LOT NUMBER

 EXISTING MAINLINE

**APPLICATION MAP
FOR
POINT OF APPROPRIATION
FOR
MARK AND YOLONDA BROWN**

PREPARED BY

**BAGETT, GRIFFITH & BLACKMAN
417 N. CANYON BLVD.
JOHN DAY, OR. 97845
(541) 575-1251**

OCTOBER 17, 2008

RECEIVED

NOV 22 2008

WATER RESOURCES DEPT
SALEM OREGON

NOTE: THE PREPARATION OF THIS MAP WAS FOR THE PURPOSE OF IDENTIFYING THE LOCATION OF THE PROPOSED WATER RIGHT AND HAS NO INTENT TO PROVIDE DIMENSIONS OR LOCATION OF PROPERTY OWNERSHIP LINES.

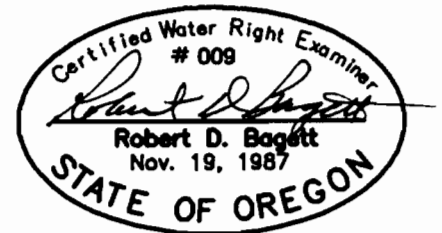

App No G-1712U