

WORK COPY

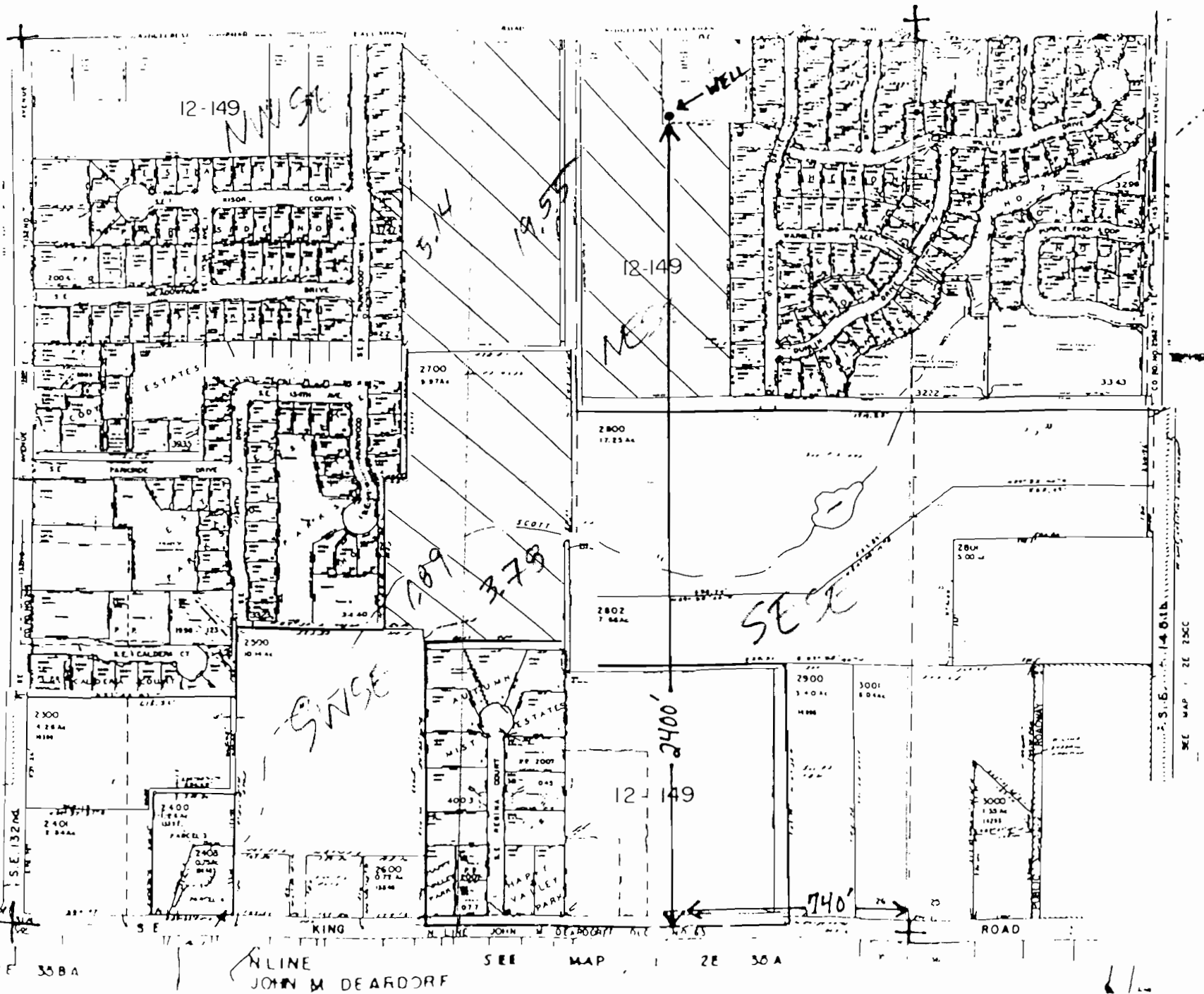

Applicant: City of Happy Valley

Proposed POA Location:

2400' North and 740' West from the SE
Corner of Section 26, T. 1 S., R. 2 E.
Within Tax Lot 1S2E 26DA 300 (NE 1/4, SE 1/4)

Irrigated Acres:



- 5.14 Acres NW 1/4, SE 1/4 being
 - (3.42 acres) within 1S2E 26DB Tax Lot 100
 - (0.27 acres) within 1S2E 26DB Tax Lot 7800
 - (1.45 acres) within 1S2E 26D Tax Lot 2700
- 19.55 Acres NE 1/4, SE 1/4 being
 - (10.0 acres) within 1S2E 26DA Tax Lot 400
 - (6.7 acres) within 1S2E 26DB Tax Lot 100
 - (2.85 acres) within 1S2E 26D Tax Lot 2700
- 1.89 Acres SW 1/4, SE 1/4 within
1S2E 26D Tax Lot 2700
- 3.78 Acres SE 1/4, SE 1/4 within
1S2E 26D Tax Lot 2700

SE 1/4 T.1 S. R.2 E. Section 26



RECEIVED

MAR 09 2009

Scale: 1" = 400'

WATER RESOURCES DEPT
SALEM, OREGON