

SECTION 8, T.2S., R.2W., W.M.  
WASHINGTON COUNTY, OREGON

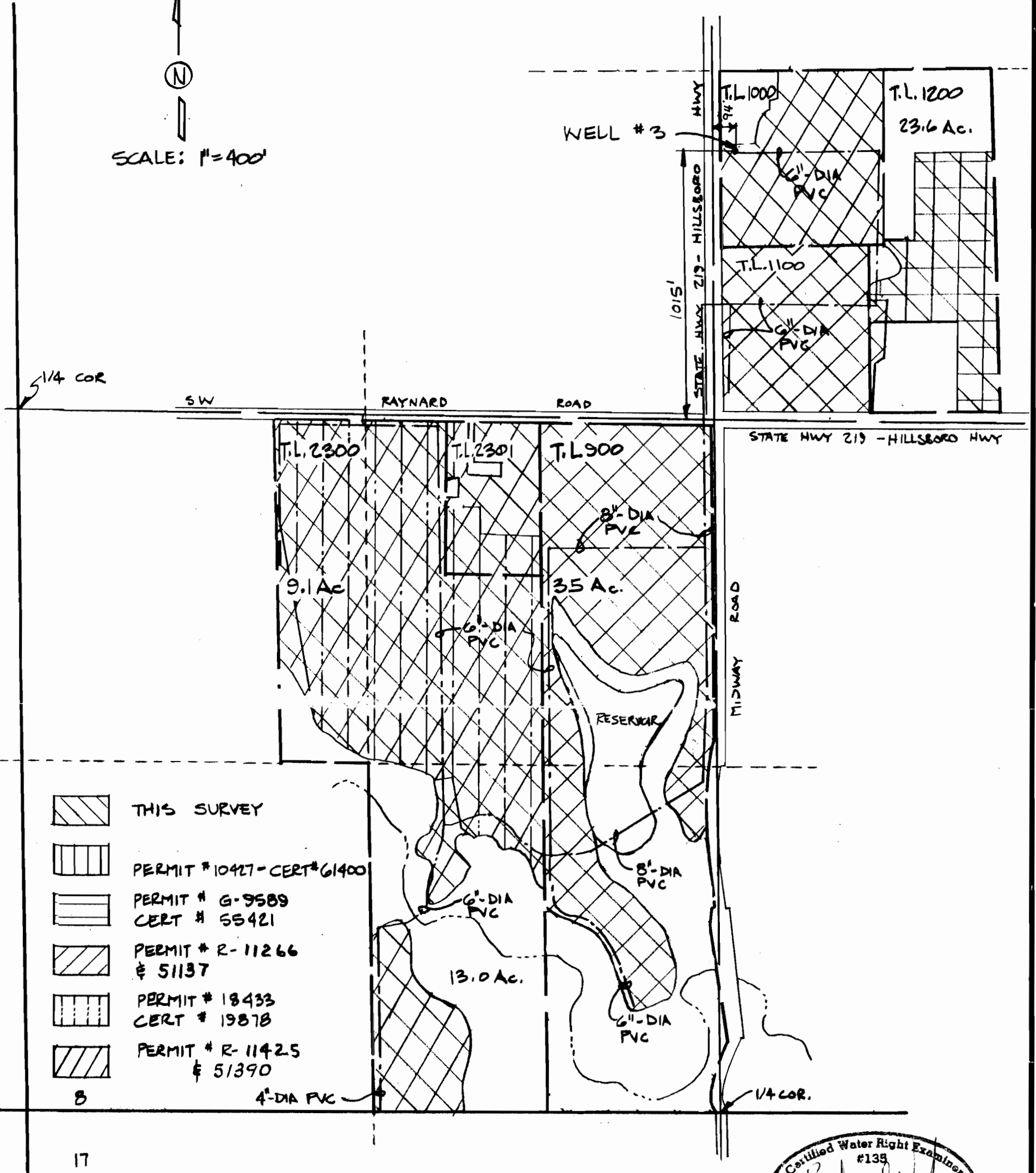

-  THIS SURVEY
-  PERMIT # 10427 - CERT # 61400
-  PERMIT # G-9589  
CERT # 55421
-  PERMIT # R-11266  
# 51137
-  PERMIT # 18433  
CERT # 19878
-  PERMIT # R-11425  
# 51390

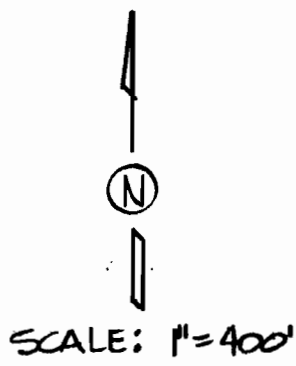
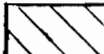
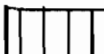
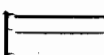
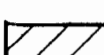
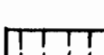
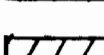
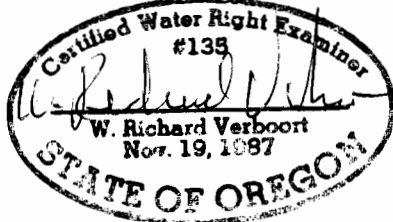

FINAL PROOF SURVEY  
SURVEYED AUGUST 1, 1995  
APPLICATION G-12601  
PERMIT G-11780

PREPARATION OF THIS MAP IS FOR THE PURPOSE OF IDENTIFYING THE LOCATION OF THE WATER RIGHT ONLY. THERE IS NO INTENT TO PROVIDE DIMENSIONS OR LOCATION OF PROPERTY OWNERSHIP LINES

REV 9.24.97

**VERBOORT ENGINEERING**  
AGRICULTURE • CIVIL • WATER RESOURCES  
HILLSBORO, OREGON

	by	date
designed	WRV	8.1.95
drawn	JER	8.1.95
checked	WRV	8.1.95
drawing no.	95-B-10	
sheet no.	1/1	

**GLENN WALTERS NURSERY**  
INC  
P.O. Box 280  
BANKS, OR 97106