

T14S, R5W, Section 12 & 13, WM Benton County, Oregon Application Map

RECEIVED

MAY 07 2009

WATER RESOURCES DEPT
SALEM, OREGON

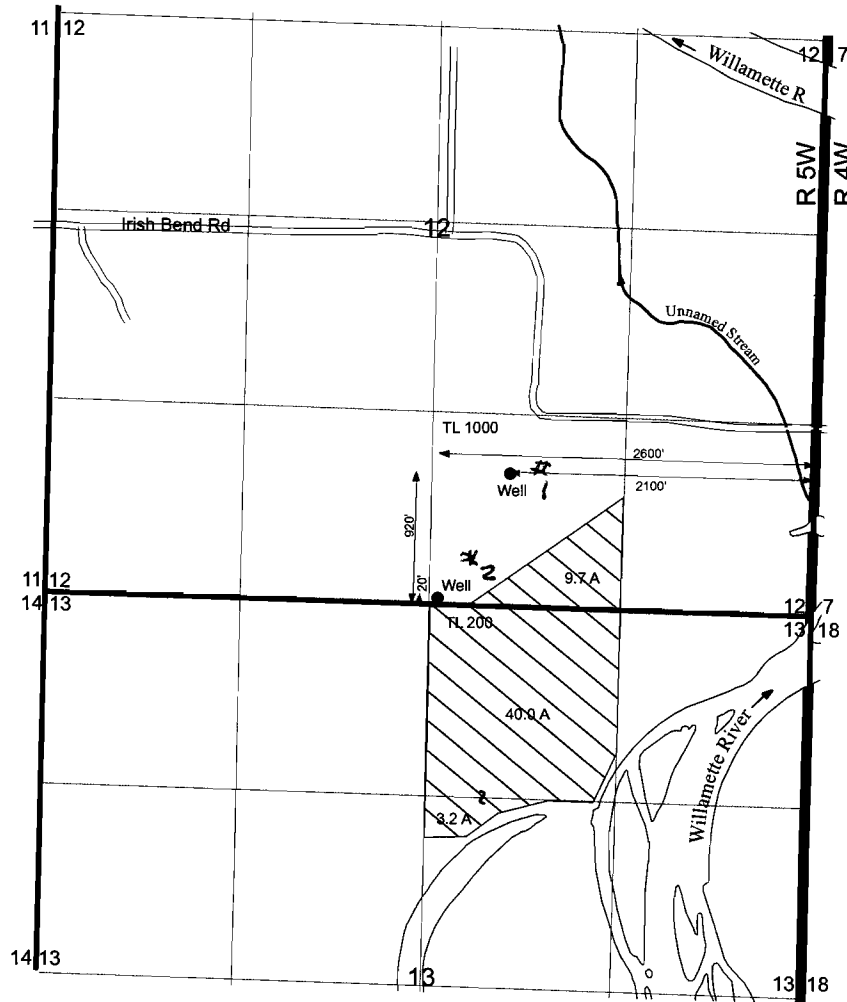

Expanation

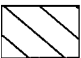
- Wells
-  Proposed Place of Use
(52.9 Acres)

↑
N

1 inch = 1,320 feet

THIS MAP IS NOT INTENDED TO
PROVIDE LEGAL DIMENSIONS OR
LOCATIONS OF PROPERTY
OWNERSHIP LINES.

March 24, 2009

EnviroLogic Resources Inc.
ENVIRONMENTAL & WATER RESOURCES SCIENTISTS

FIGURE 1

Collin and Debbie Crocker
Benton County, Oregon

App No G17210