

T. 24S., R. 29E., W.M.

Tx Lot 300 - Bob Kerby

Photo #1

well location

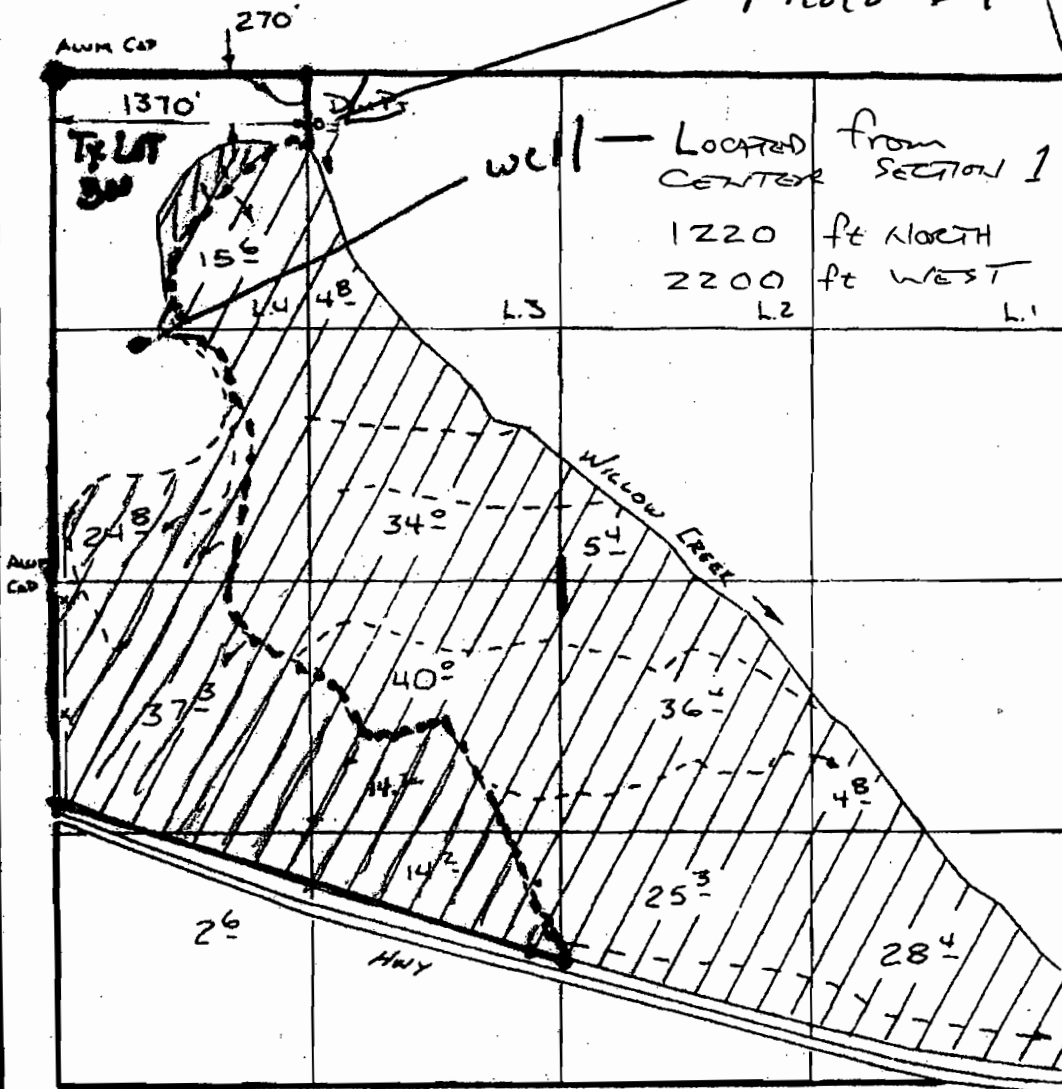

FINAL PROOF SURVEY

UNDER

ADJUSTED CORRECTED
APPROX SCALE

1" = 1000 FEET

R-43085

R-5084

Application No. 43921.. Permit No. 32934....

IN NAME OF

CHARLES... &... J.M..... ERENO.....

Surveyed ...5-8..... 19.88, by B. SUE JAMES.....

place of use

T. 24S., R. 29E., W.M.

T. 23S., R. 29E., W.M.

Tx Lot 300 - Bob Kerby photo #1

Asking for primacy from well

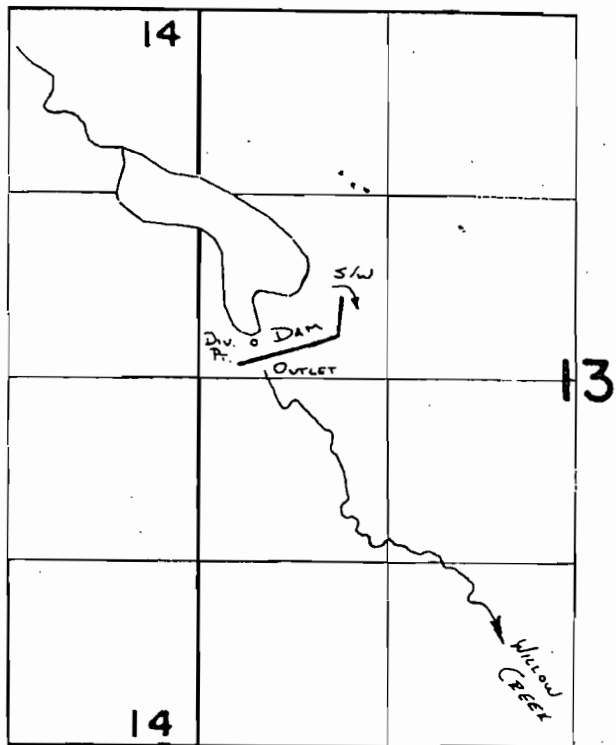
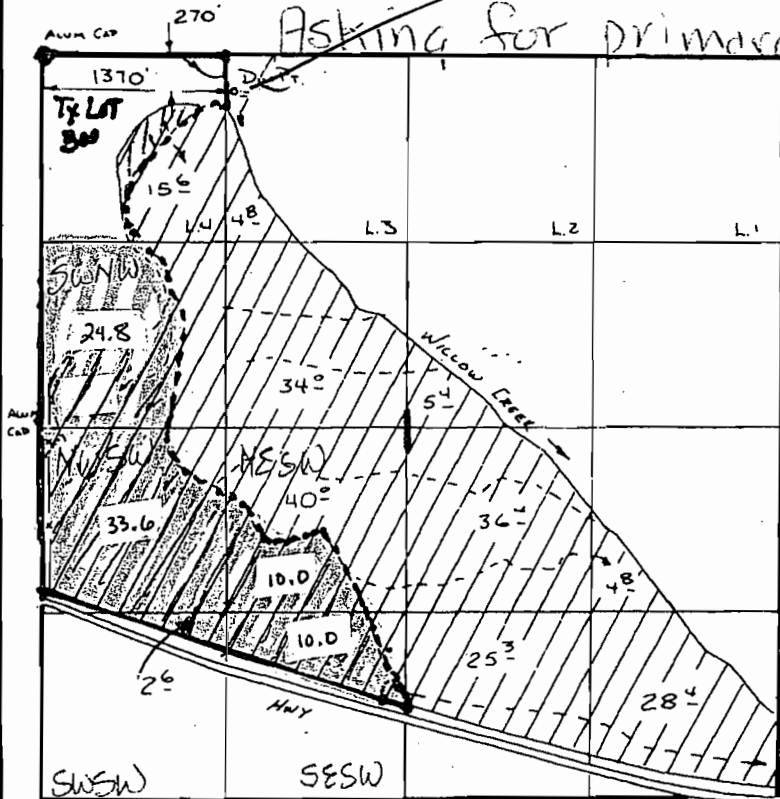

Div. Pt Loc: 2380'S. & 390'E FROM NW COR. SEC. 13.

FINAL PROOF SURVEY UNDER

R-43085

R-5084

SCALE 1" = 1320'

Application No. 43921.. Permit No. 32934... IN NAME OF

CHARLES & J.M. ERENO

Surveyed 5-8-1988, by B.S.W. JAMES

RECEIVED

SEP 12 2008

WATER RESOURCES DEPT SALEM, OREGON

RECEIVED

JUL 09 2008

WATER RESOURCES DEPT SALEM, OREGON

App No G-17100