

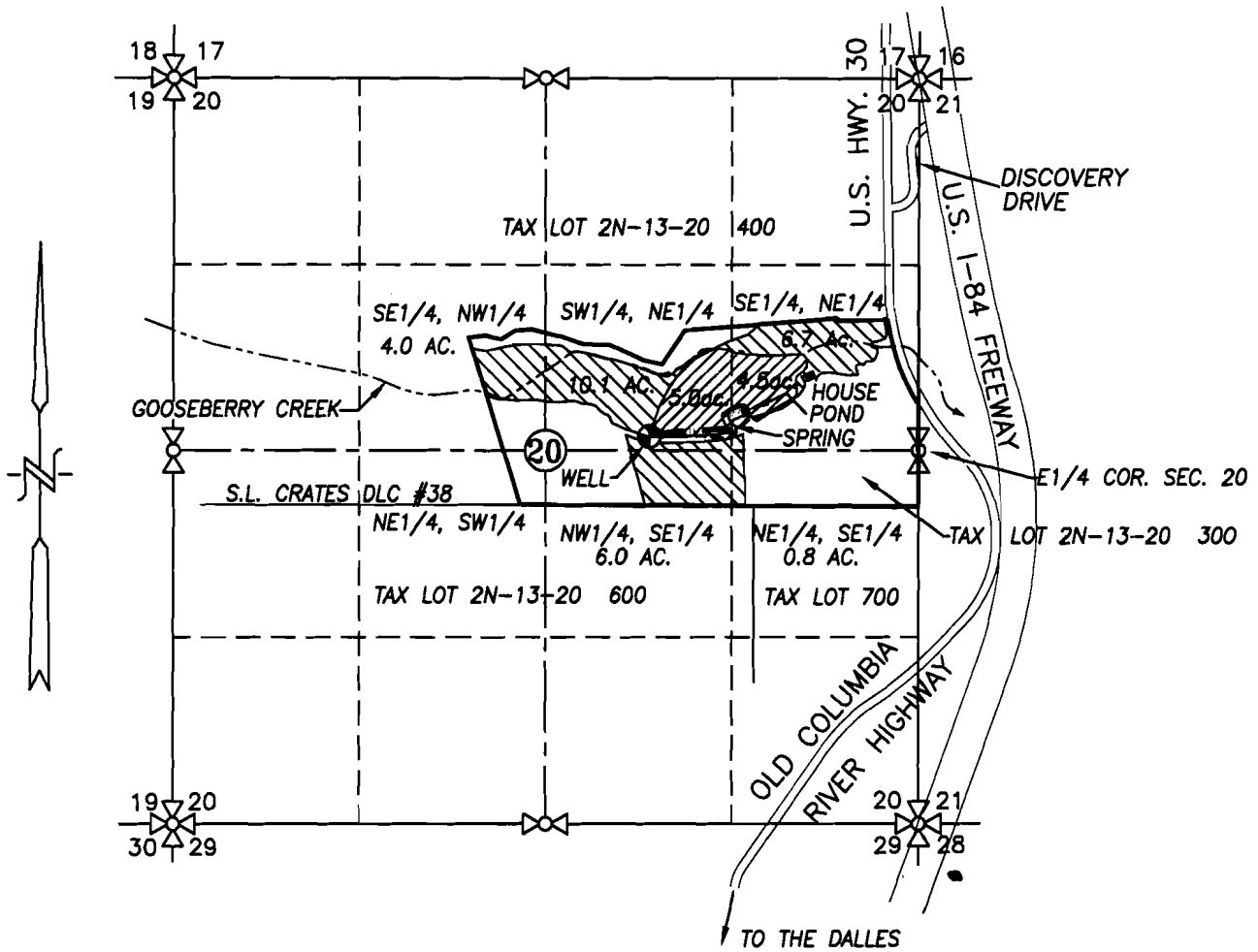



SECTION 20, TWP.2 N. RANGE 13 E. W.M. WASCO COUNTY, OREGON

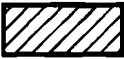

LEGEND:

- ⊕ EXISTING WELL: 1905' W. & 100' N. OF THE E1/4 COR. SEC. 20
- EXISTING SPRING: 1328' W. & 158' N. OF THE E1/4 COR. SEC. 20
- EXISTING POND: 1220' W. & 280' N. OF THE E1/4 COR. SEC. 20
-  PROPOSED PRIMARY APPLICATION AREA = 27.6 ACRES
-  PROPOSED SUPPLEMENTAL APPLICATION AREA = 9.5 ACRES
-  EXISTING 4" IRRIGATION MAIN

RECEIVED

JAN 22 2009

WATER RESOURCES DEPT
SALEM, OREGON

WATER RIGHT GROUNDWATER APPLICATION MAP

SCALE: 1" = 1320'

APPLICATION No. G-17091

PERMIT No. _____

IN THE NAME OF:
ROCKY AND JANA WEBB

DATE: JULY 16, 2008
AMENDED JANUARY 21, 2009

BY: **TENNESON ENGINEERING CORP.**
3313 W. 2ND. STREET, SUITE 100
THE DALLES, OREGON. 97058
PH. (541) 296-9177
FAX (541) 296-6657

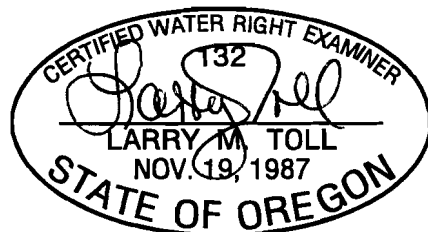

EXPIRES: 06/30/2010

NOTE:

"THIS MAP IS NOT INTENDED TO PROVIDE DIMENSIONS OR LOCATIONS OF PROPERTY OWNERSHIP LINES."