

**GROUNDWATER APPROPRIATION APPLICATION MAP  
FOR WEST BEND PROPERTY COMPANY, LLC  
LOCATED WITHIN THE NW 1/4 SECTION 36, T 17S, R 11E, W 1N  
DECEMBER, 1999**

**RECEIVED**

**Application No.** *G-15074*  
**Permit No.**

JAN 21 2000

WATER RESOURCES DEPT.  
SALEM, OREGON

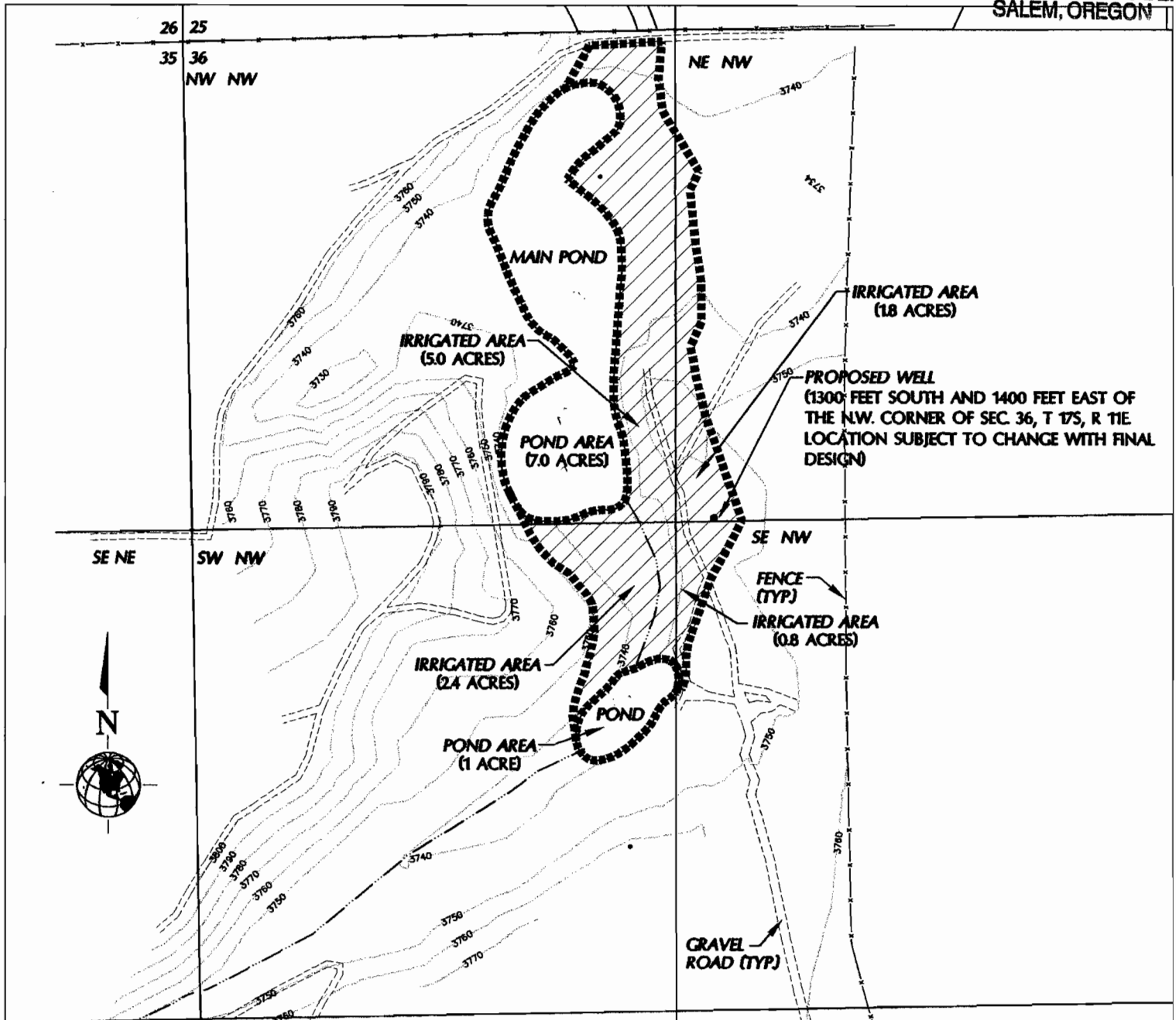

**Note: This map is for the purpose of locating a water right and is not intended to provide the location of property lines or dimensions.**

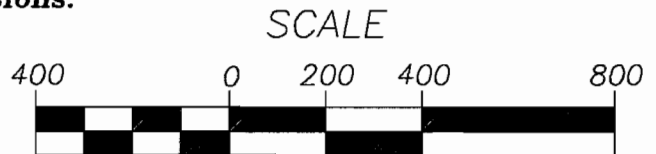
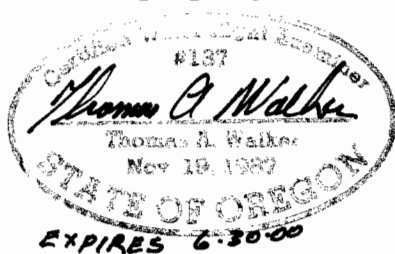

( FEET )  
1 INCH = 400 FT.