

PROCEED (MOVE FORWARD) w/ NEW MAP 9/16/09 w/ NEW LOCATION FOR WELL #1 PER DISCUSSION

TL 1100

WORK COPY

LOCATED IN: WEST HALF OF SEC. 16, TWP. 9S
RANGE. 1E., WILL. MER., MARION COUNTY, OREGON
COUNTY: MARION
BASIN 2
17674 N. SANTIAM HWY
STAYTON, OREGON
TAX LOT 200 9-1E-16
WATER RIGHT APPLICATION MAP TO APPROPRIATE
GROUND WATER TO KENNETH AND DARLA RASMUSSEN
FEB. 2009

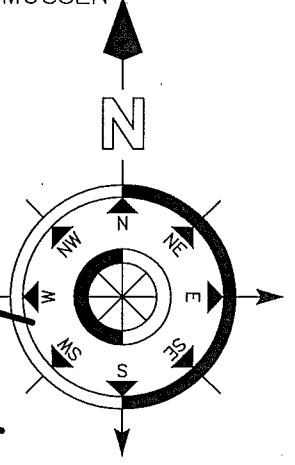

SCALE: 1" = 400'

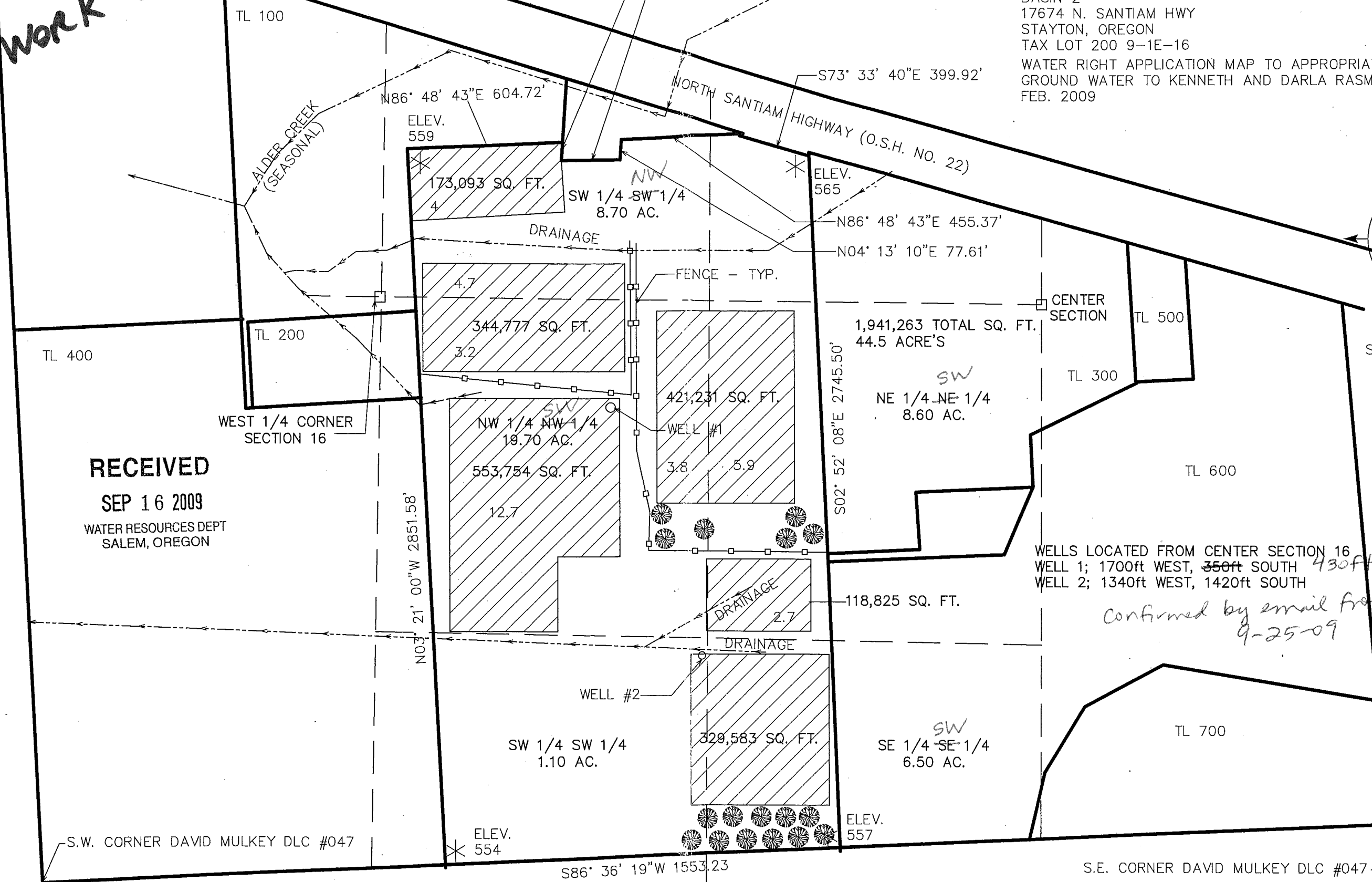

RECEIVED
SEP 16 2009
WATER RESOURCES DEPT
SALEM, OREGON

WELLS LOCATED FROM CENTER SECTION 16
WELL 1; 1700ft WEST, ~~350ft~~ 430ft SOUTH
WELL 2; 1340ft WEST, 1420ft SOUTH

*Confirmed by email from applicant
9-25-09*

S.W. CORNER DAVID MULKEY DLC #047

S.E. CORNER DAVID MULKEY DLC #047

AT RIVER APPROX. ELEV. 544