

GROUNDWATER APPLICATION MAP

SECTIONS 4 & 5 T1N R3W WM
WASHINGTON COUNTY, OREGON
TL 390 & 100

FOR:
KEVIN & CARRIE DUYCK
37995 NW HARRINGTON RD
CORNELIUS, OR 97113

THIS MAP WAS PREPARED FOR THE PURPOSE OF IDENTIFYING THE LOCATION OF A WATER RIGHT ONLY AND IS NOT INTENDED TO PROVIDE LEGAL DIMENSIONS OR LOCATION OF PROPERTY OWNERSHIP LINES.

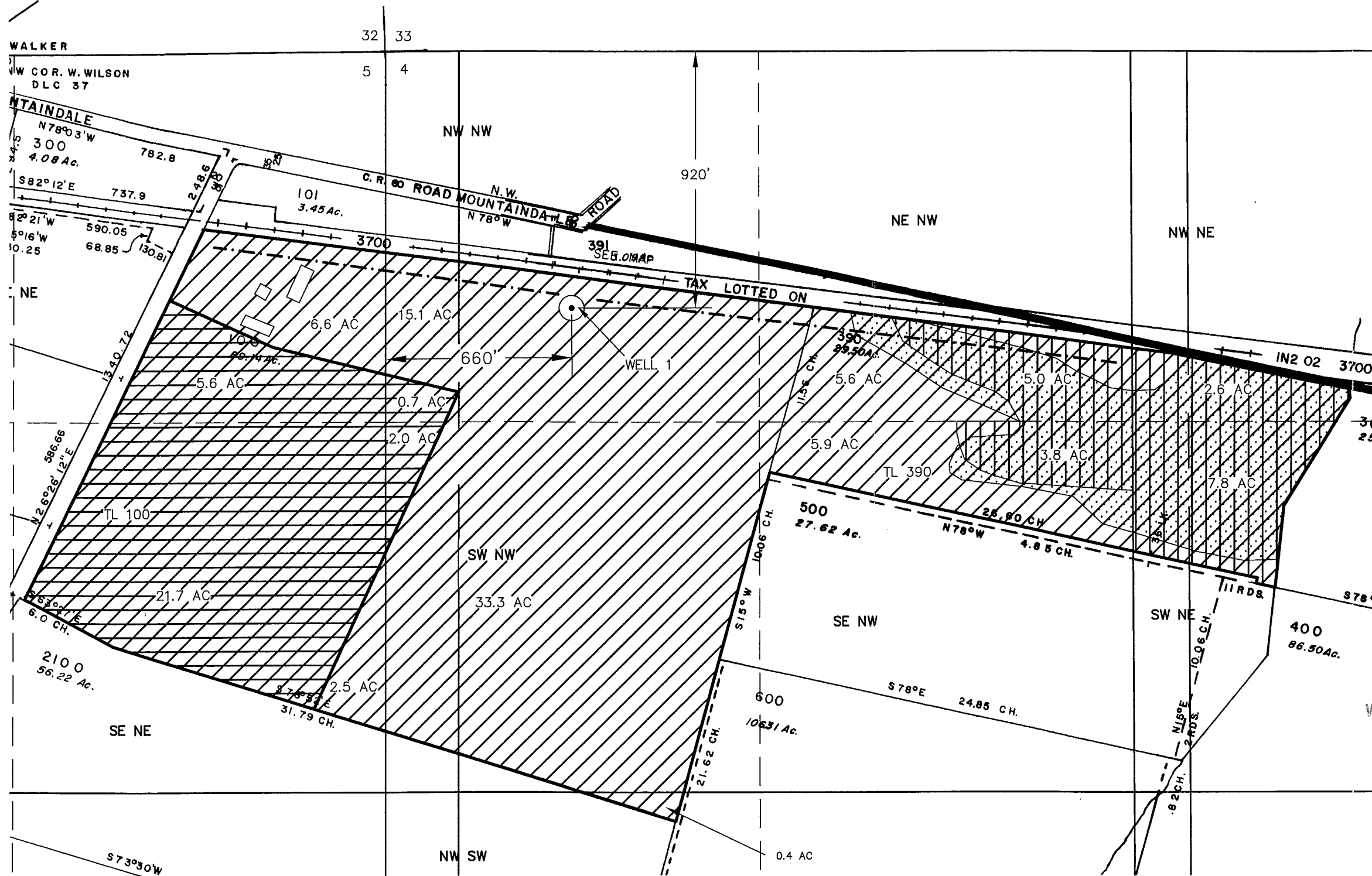
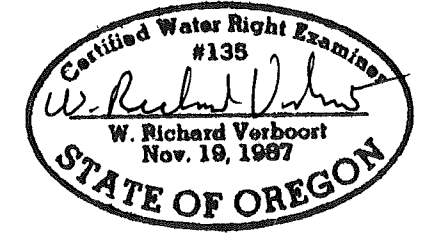

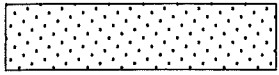
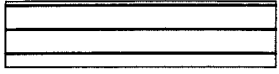
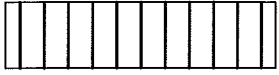
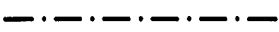
-  CERTIFICATE 60492
-  PERMIT 35792
-  CERTIFICATE 13505
-  PROPOSED PIPE LINE

MAP IS BASED ON ASSESSORS MAPS 1N3W4, 1N3W5 & CURRENT FSA PHOTO

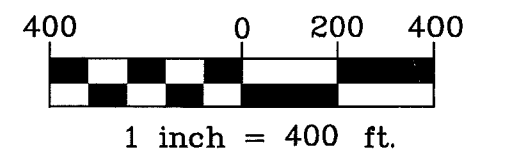

RECEIVED
SEP 24 2008
WATER RESOURCES DEPT
SALEM, OREGON

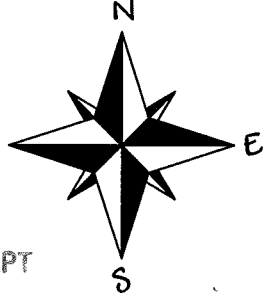

\\Server-John\PRJ\BLOCKS\Stunt1.tif

Project: 308-2-017
Drawing: 3082017 Kevin Duyck
A-WR.dwg
By: CVB/WRV
Date: 2-13-08