

SECTION 1
T17 S., R43 E., W.M.

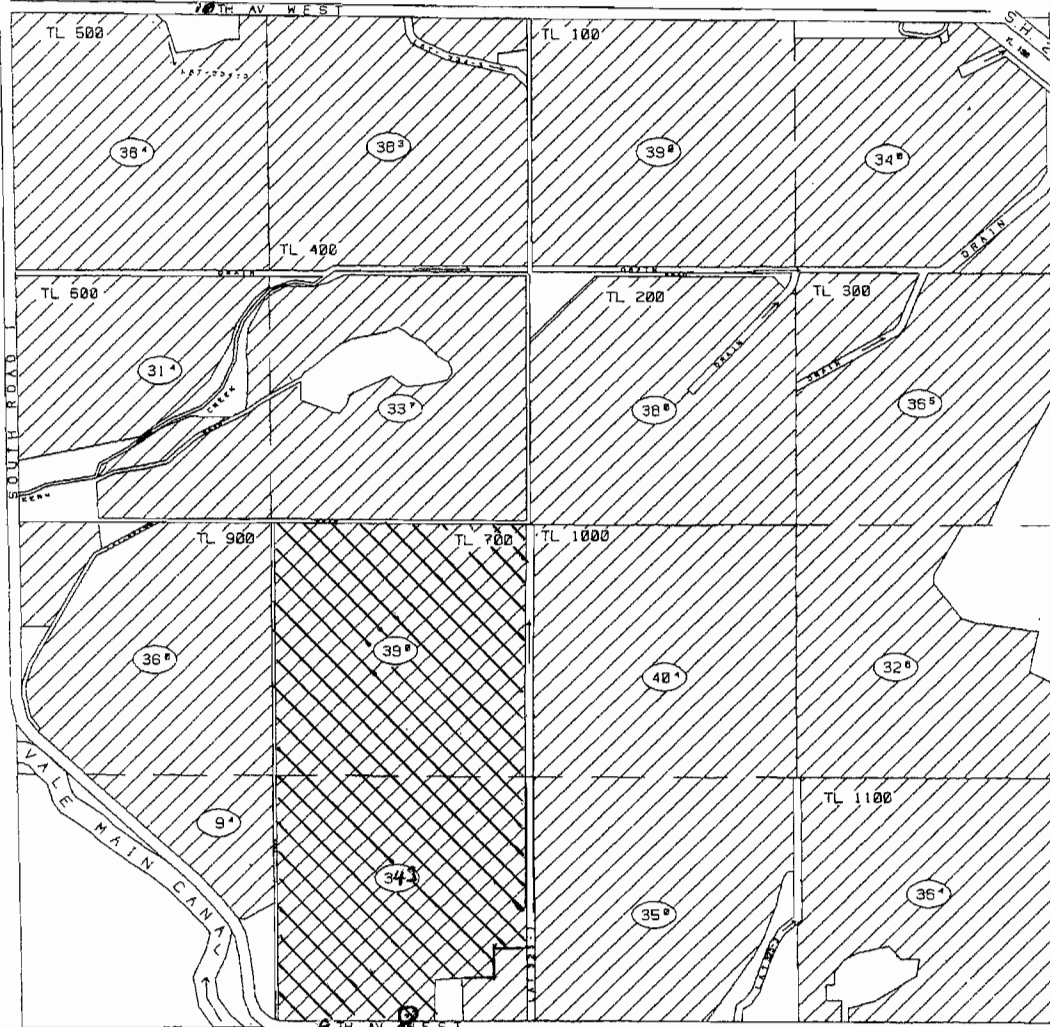

Well located from center well
sect 1 2530' south
650' west

39° NESW
34° SESW

Vale Oregon
Irrigation
District

- (XX) IRR. ACRES
- PROPERTY BOUNDARY
- PR. 1926&1927
CERT. #15719
SUP. 1931&1945
CERT. #15808
- BURIED PIPE
- BRIDGE
- NEW Appl.
for well
- DIVERSION DAM

SCALE 1 INCH = 2000 FEET

HB 3111 Petition			
Page		of	Pages
Digitized By	RJ & LHP	Approved	

RECEIVED

JUN 25 2009

WATER RESOURCES DEPT
SALEM, OREGON