

R 5 W
R 4 W

T11S, R4W, W.M.
T11S, R5W, W.M.

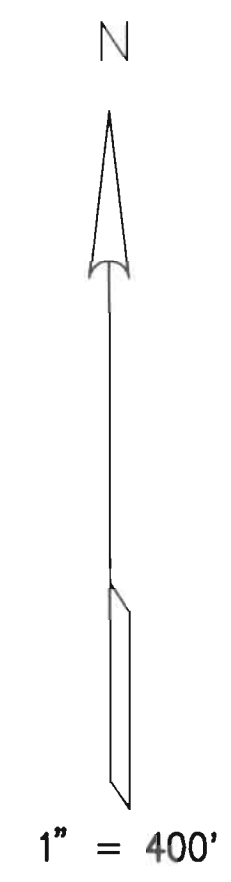
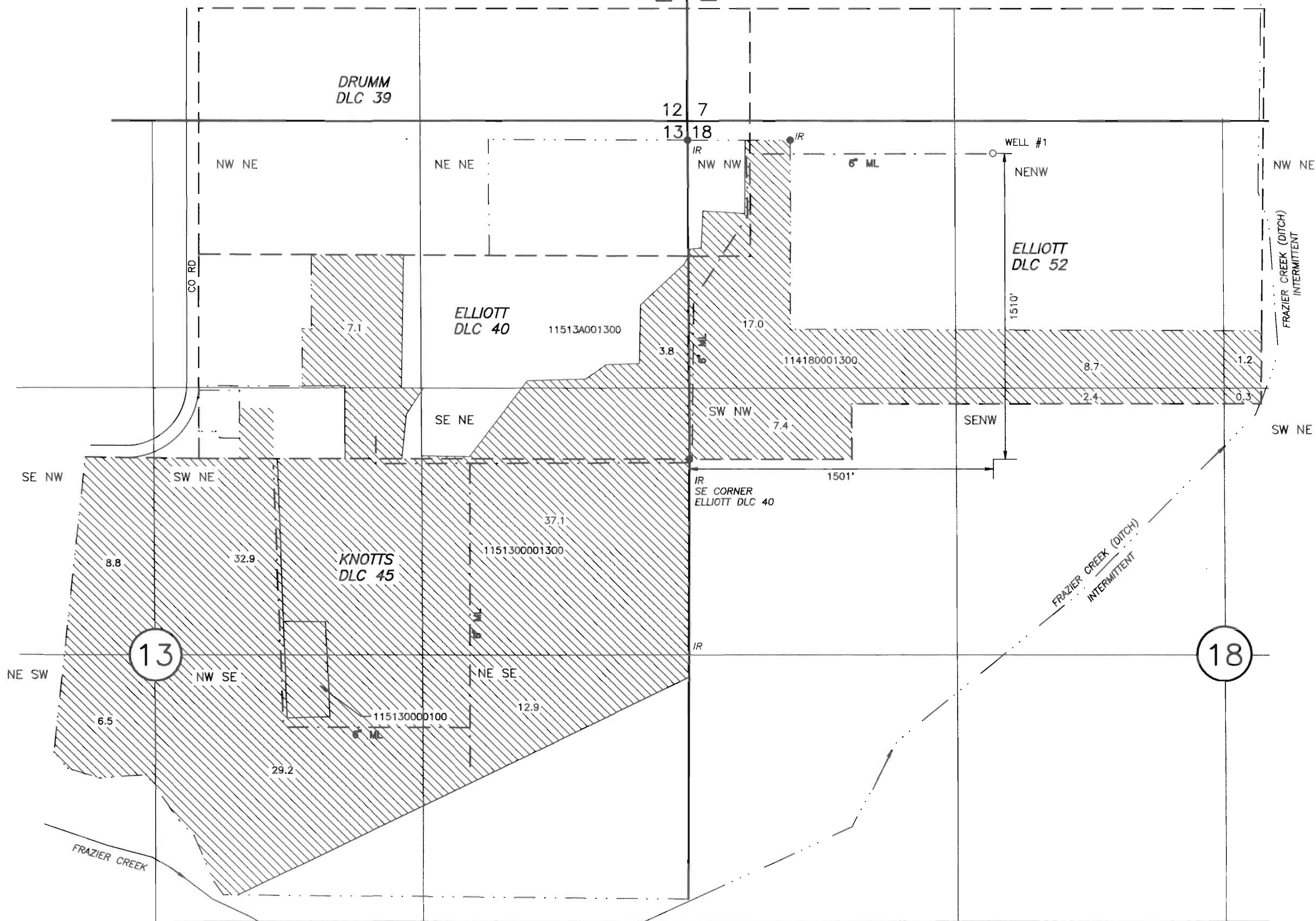

WELL #1 - NORTH 1510' AND EAST 1501' (N44°49'13"E 2130.02') FROM THE SE CORNER, DLC 40
 INFORMATION FROM CS 9562, CS 9653, CS 9667, PARTITION PLAT 1991-002, PARTITION PLAT 1994-033,
 PARTITION PLAT 1997-023, PARTITION PLAT 2004-011, PLAT OF PINO GRIS ESTATES, BENTON COUNTY
 ORTHOPHOTOS DATED JULY 2005.

Prepared: June 26, 2007
 Revised: Nov 19, 2008
 PARSONS SURVEYING
 1915 S.E. Stone St.
 Corvallis, OR 97333
 541-752-7515
 Project No. 0718

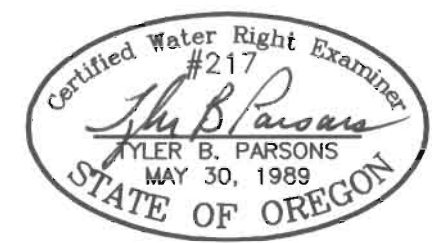
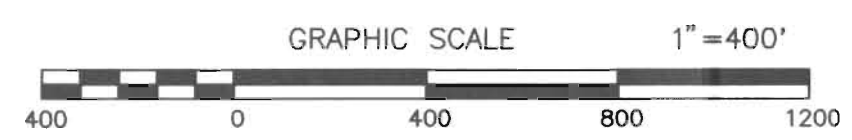

EXP: 12/31/2010

GROUNDWATER APPLICATION MAP
 IN THE NAME OF
 KYLE L DUNNING & HOLLY J DUNNING

APPROVED
 DATE: 11/19/2008
 BY: [Signature]
 App 9-16901

This map is for location of Water Right Application only and does not constitute a boundary survey.