

S1/2, SECTION 4, TWP.4 S. RANGE 12 E. W.M.
 WASCO COUNTY, OREGON

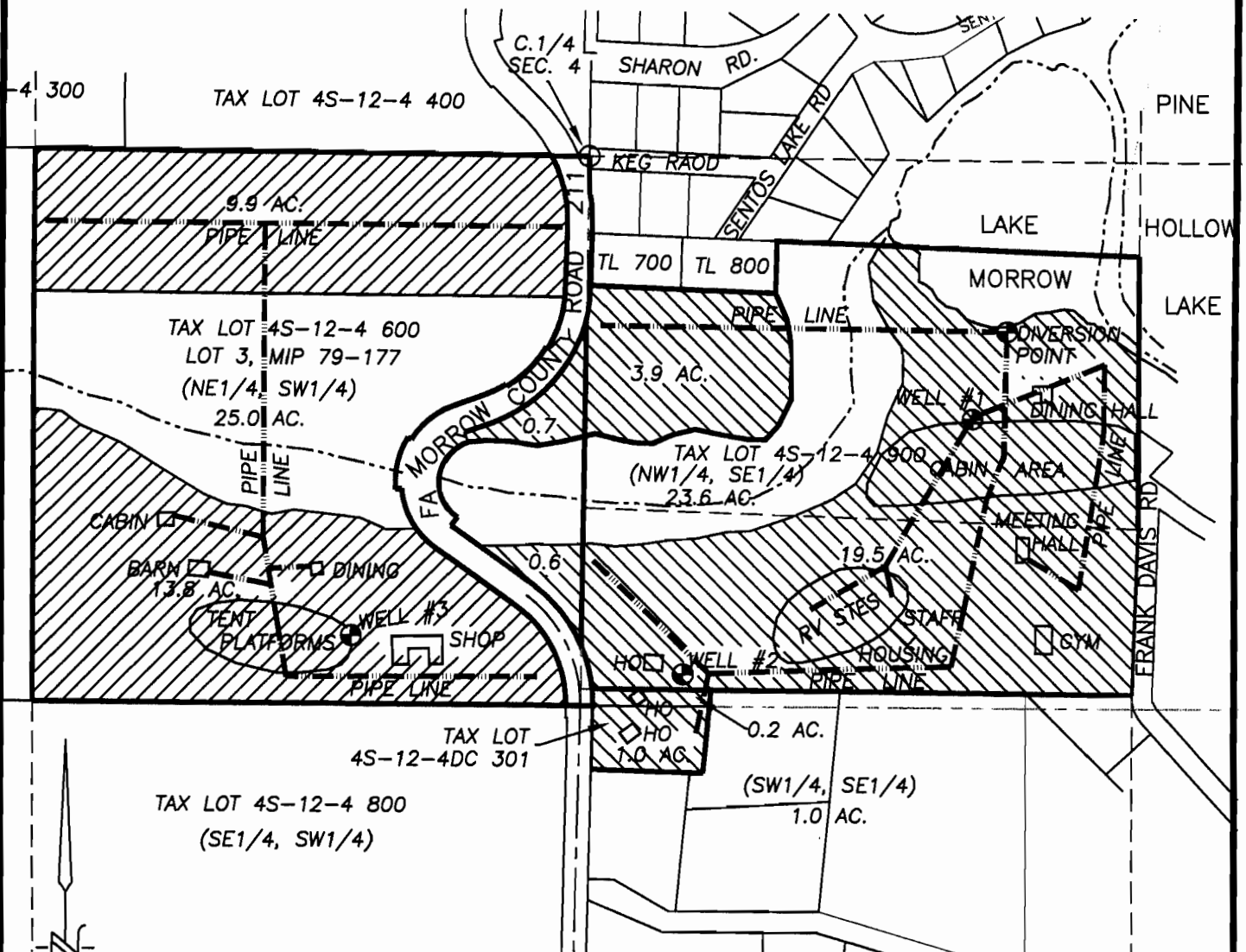

WATER RIGHT APPLICATION MAP

SCALE: 1" = 400'

- ⊕ EXISTING WELL #1, 920' E. & 625' S. OF C.1/4 COR. SECTION 4
- ⊕ EXISTING WELL #2, 230' E. & 1245' S. OF C.1/4 COR. SECTION 4
- ⊕ EXISTING WELL #3, 560' W. & 1160' S. OF C.1/4 COR. SECTION 4
- ⊕ EXISTING DIVERSION POINT, 1000' E. & 410' S. OF C.1/4 COR. SEC. 4

- PROPOSED APPLICATION AREA = 23.7 ACRES FROM WELL #3
- PROPOSED APPLICATION AREA = 25.9 ACRES FROM LAKE

--- EXISTING WATER PIPE LINES

RECEIVED

APPLICATION No. G-17097

AUG 21 2008

PERMIT No. _____

WATER RESOURCES DEPT
 SALEM, OREGON

IN THE NAME OF:

CAMP MORROW BIBLE CONFERENCE

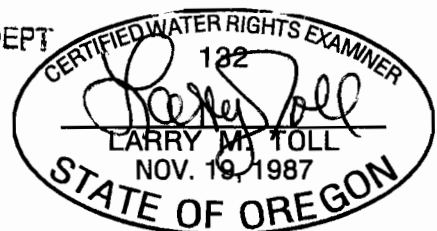

DATE: JULY 16, 2008

EXPIRES: 06/30/2010

BY: **TENNESON ENGINEERING CORP.**

409 LINCOLN STREET,
 THE DALLES, OREGON. 97058
 PH. (541) 296-9177
 FAX (541) 296-6657



NOTE:

"THIS MAP IS NOT INTENDED TO
 PROVIDE DIMENSIONS OR LOCATIONS
 OF PROPERTY OWNERSHIP LINES."