

KLAMATH RIVER ADJUDICATION CLAIM MAP

NOTE:
THE PURPOSE OF THIS MAP IS TO IDENTIFY THE LOCATION OF THE WATER RIGHT ONLY, AND IS NOT INTENDED TO PROVIDE DIMENSIONS OR LOCATION OF PROPERTY LINES.

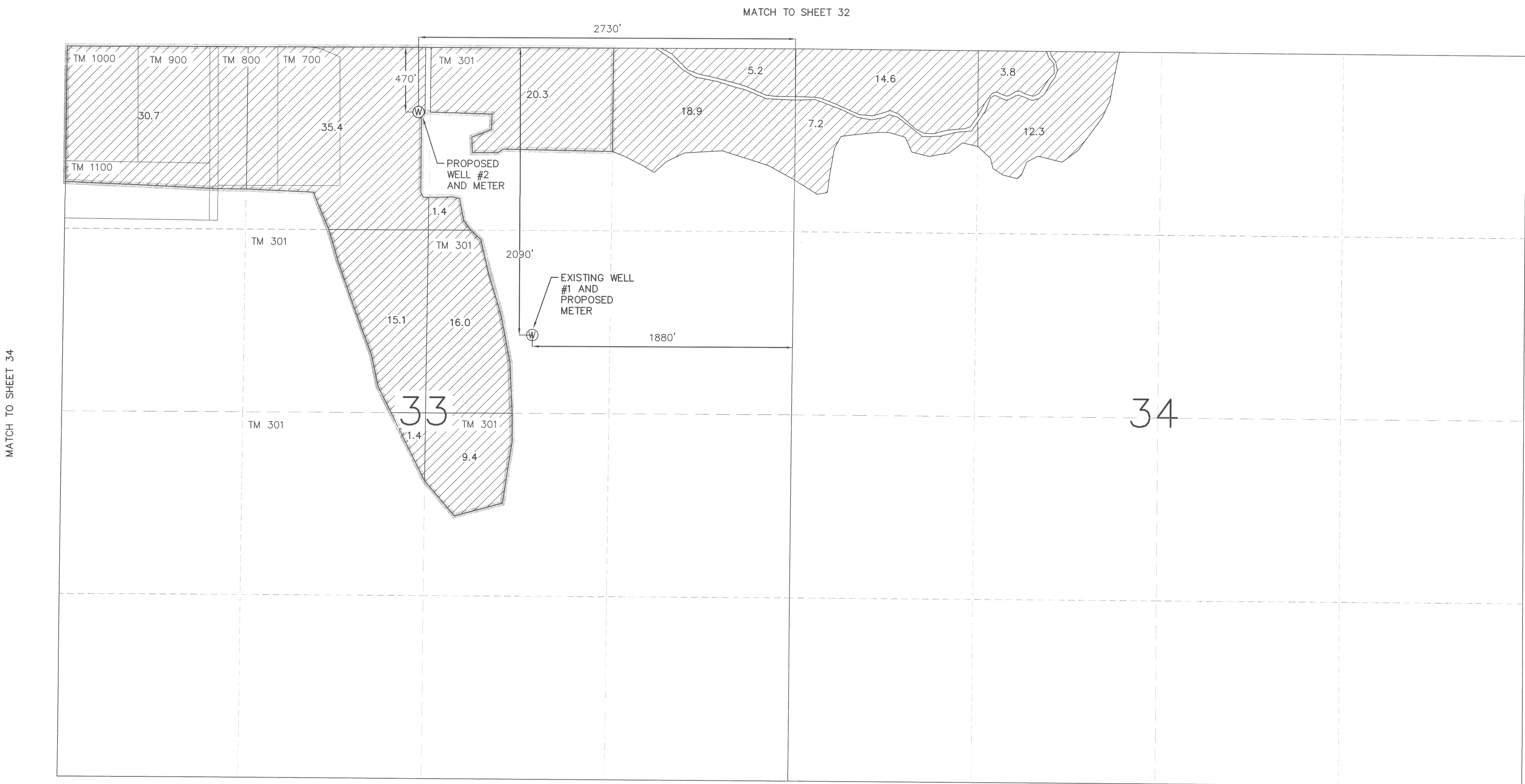

MATCH TO SHEET 34

MATCH TO SHEET 32

MAR 22 2010

LEGEND
 IRRIGATED LANDS THIS APPLICATION AND KLAMATH ADJUDICATION
 40.0 ACRES IRRIGATED

PLACE OF USE:
T39S, R10E, SEC. 33 W.M.

PROPOSED POINTS OF APPROPRIATION:
EXISTING WELL #1
PROPOSED WELL #2

NWNE	21.7 AC
SWNE	16.0 AC
NENW	35.4 AC
NWNW	30.7 AC
SENW	15.1 AC
NESW	1.4 AC
NWSE	9.4 AC

THIS MAP IS FOR THE PURPOSE OF IDENTIFYING THE LOCATION OF THE WATER RIGHT ONLY AND HAS NO INTENT TO PROVIDE DIMENSIONS OR LOCATION OF PROPERTY LINES.

SCALE 1" = 400'±
 DESIGNED BY N/A
 SURVEYED BY A.G. & M.U.
 DATE FEBRUARY 21, 1997
 DRAWN BY J.D.G.
 SHEET 35 OF 86
 CHECKED BY D.E.A.
 PROJECT 1030-04
 FILE KID42-35.DWG

ADKINS
 CONSULTING ENGINEERS, INC.
 Engineers ▲ Planners ▲ Surveyors
 2950 Shosta Way · Klamath Falls, Oregon 97603 · (541) 884-4666 · FAX (541) 884-5335
 Klamath Falls, OR · Medford, OR · Alturas, CA

KLAMATH IRRIGATION DISTRICT
 IRRIGATED AREAS AND ACREAGE
 BY AERIAL PHOTOGRAPHY TAKEN 11/2/96

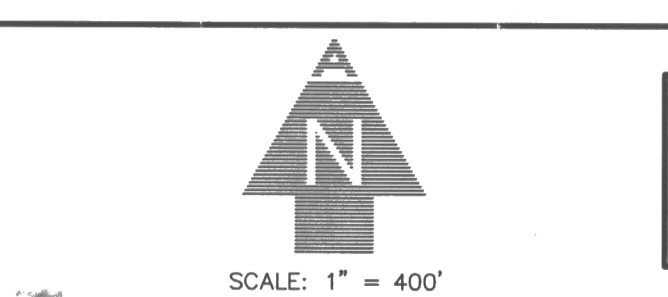
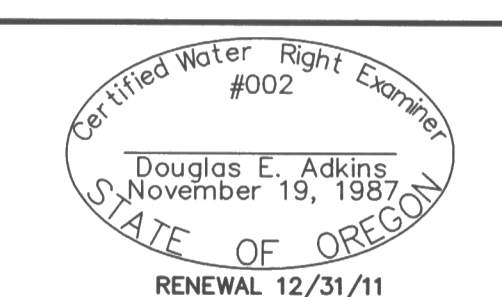

SEC. 33	SEC. 34
------------	------------

SHEET NO. 11-6-35
 T. 39S., R.10E., W.M.