

# Application for a Permit to Use Ground Water

## Jason Williams, Hay Inc.

G-1748

This map is for the purpose of identifying the water right location only and is not intended to provide legal dimensions or location of property ownership lines.

Well #1: 1600' North and 1275' West of SE Corner of Section 4, T7S R39E.

Alternate Pt 1: 1000' North and 1275' West of SE Corner of Section 4, T7S R39E.

Alternate Pt 2: 100' South and 1275' West of NE Corner of Section 9, T7S R39E.

Alternate Pt 3: 1100' South and 1950' East of NW Corner of Section 10, T7S R39E.

33 34  
4 3 T6S R39E  
T7S R39E

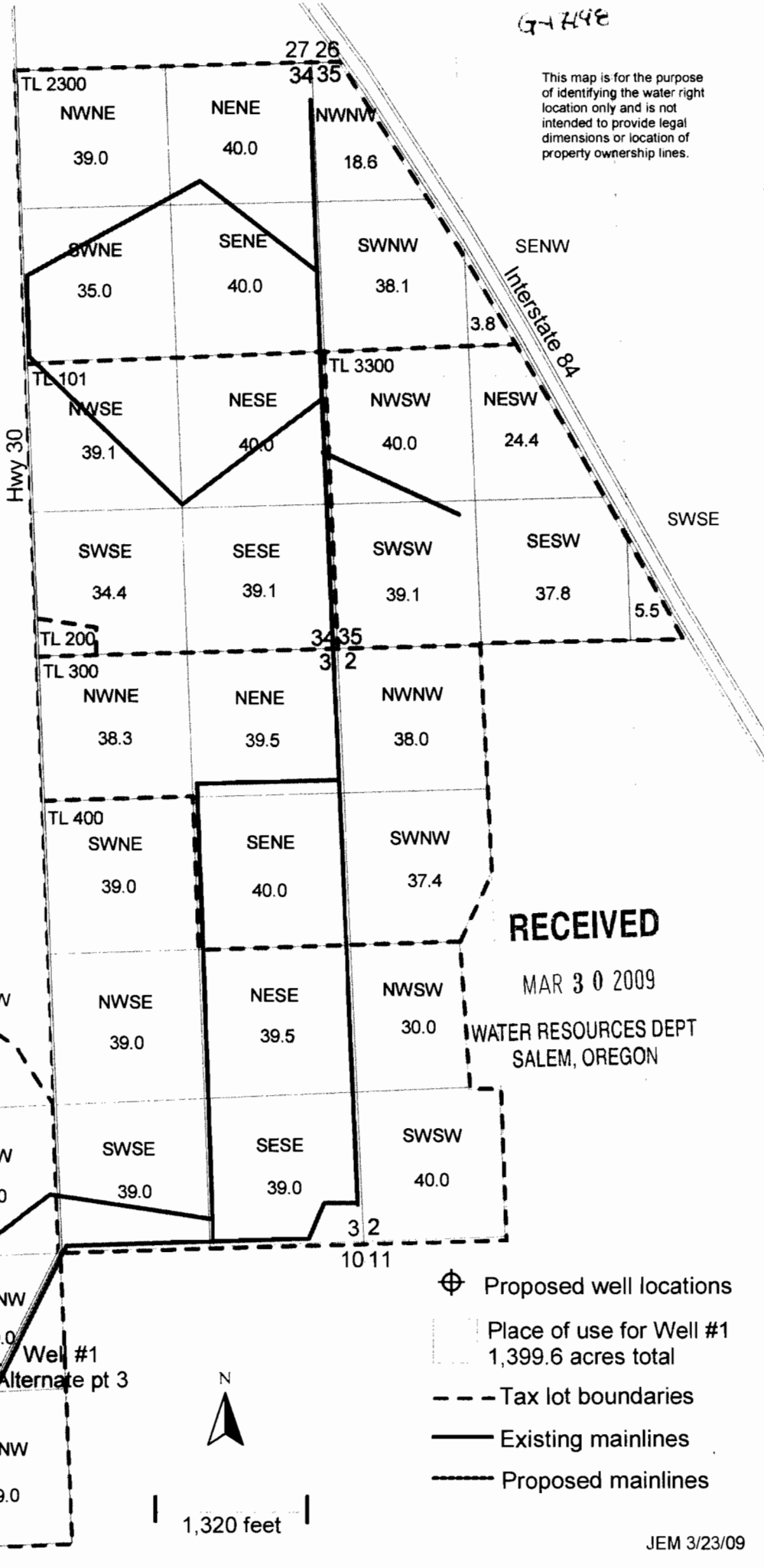

**RECEIVED**

MAR 30 2009

WATER RESOURCES DEPT  
SALEM, OREGON

- ⊕ Proposed well locations
- ⋯ Place of use for Well #1  
1,399.6 acres total
- - - Tax lot boundaries
- Existing mainlines
- Proposed mainlines



1,320 feet