

T.5S. R.3W. Section 28

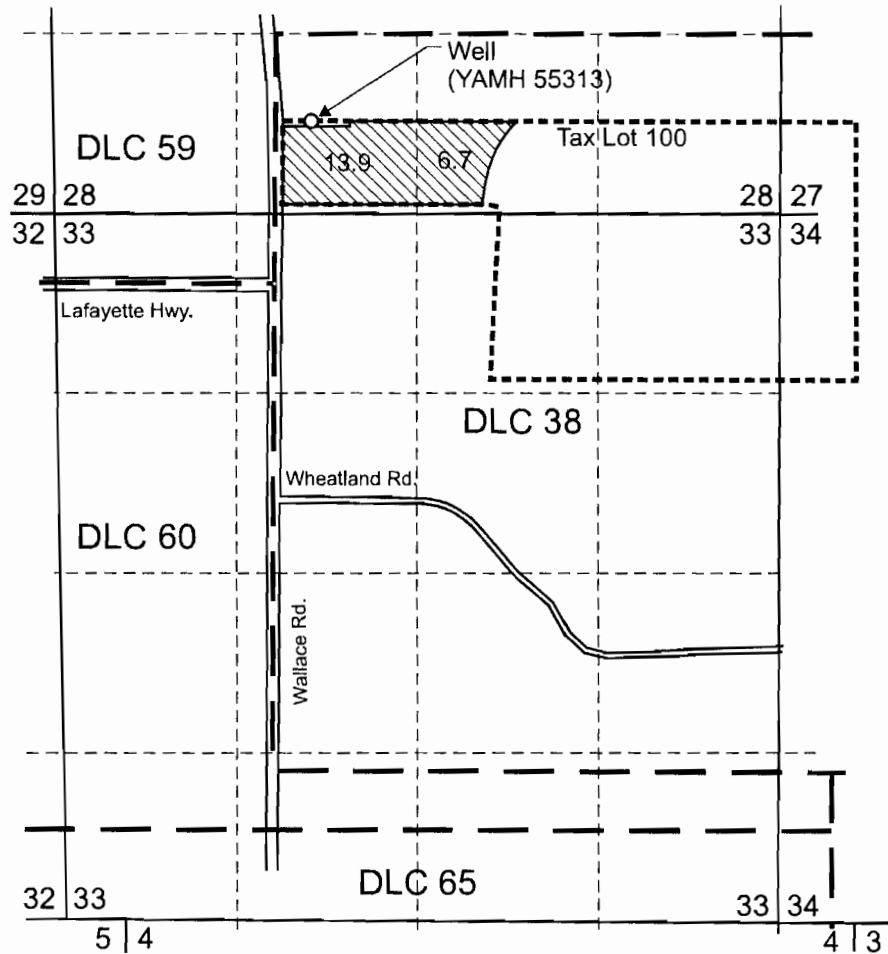

RECEIVED

JUL 21 2009

WATER RESOURCES DEPT
SALEM, OREGON

Well (YAMH 55313) is located 1,200 feet north and 265 feet east from the NE corner of Adam Matheny DLC 60.

 Area (20.6 Acres) to be irrigated.

 Tax lot boundary

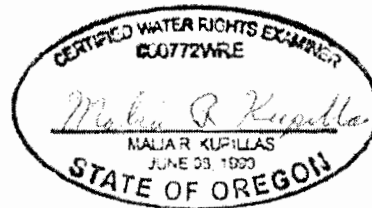

EXPIRATION DATE 6/30/09

Scale: 1" = 1,320'



This map was prepared for the purpose of identifying the location of a water right only and is not intended to provide legal dimensions or location of property ownership lines.



CarltonSmithNewGW.cdr

Pacific Hydro-Geology Inc.

4/2009

Application Map for a Ground Water Right

Carlton Plants
T.5S. R.3W. Section 28, Tax Lot 100