

T.5S., R.1W., W.M.

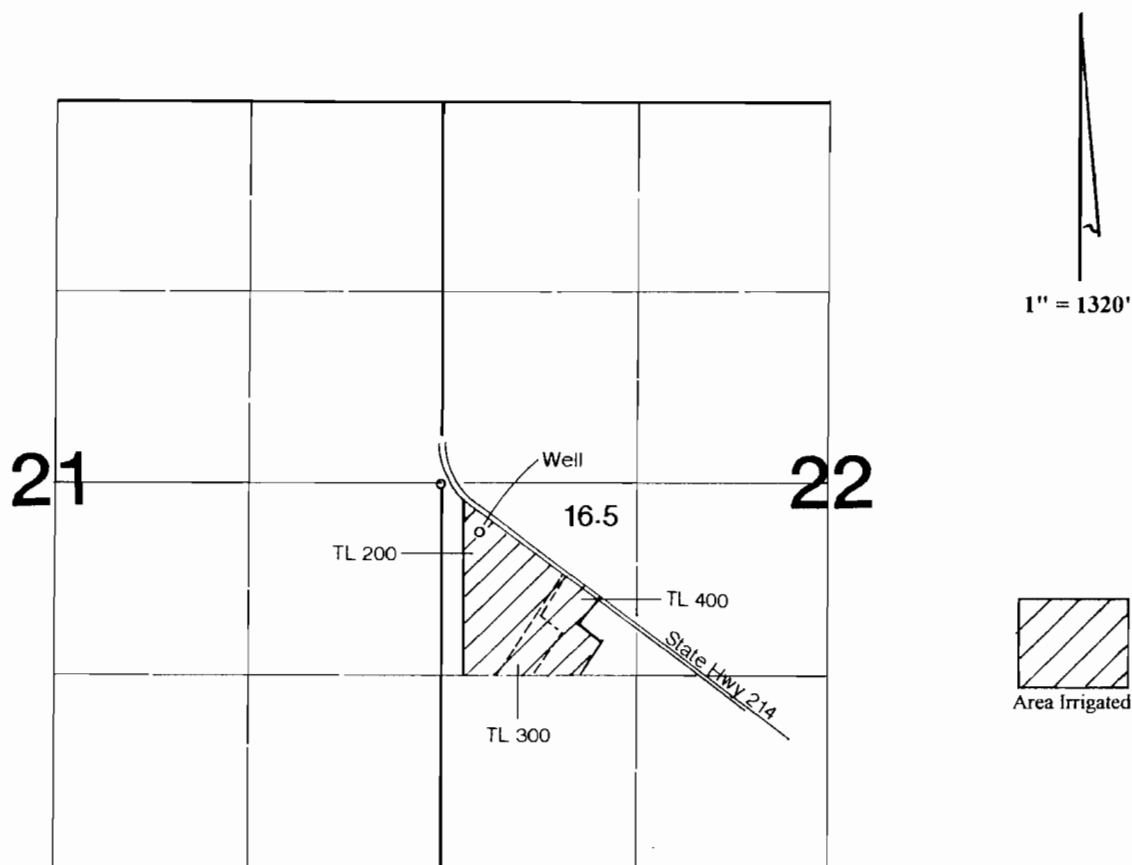

Well is located 330' S & 250' E from the W 1/4 corner of Section 22.

Application Map

Foo Yoon Chen

Application #:

Permit #:

RECEIVED

OCT 30 2009

WATER RESOURCES DEPT
SALEM, OREGON

This Map was Prepared for the Purpose of Identifying the Location of a Water Right Only and is Not Intended to Provide Legal Dimensions or Location of Property Ownership Lines.

