

T.20S. R.20E. W.M.  
CROOK COUNTY OREGON

DAVE + MARION CHRISTENSEN

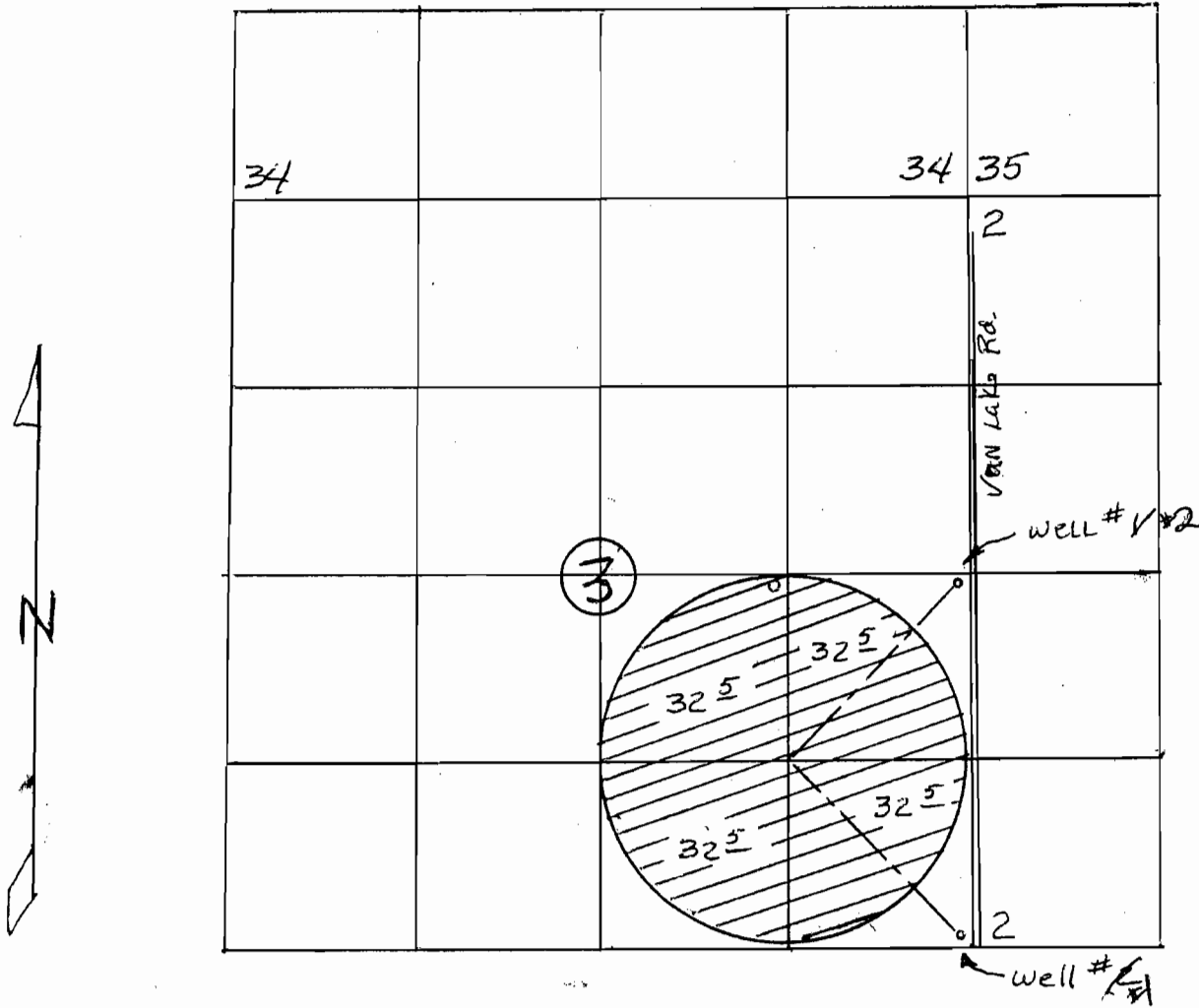

**RECEIVED**

DEC 06 2007

WATER RESOURCES DEPT  
SALEM, OREGON

SCALE: 1" = 1320'

Well # 1 2580' N and 80' W from the SE corner of  
section 3 T20S R20E WM

Well # 2 80' N and 80' W from the SE corner of  
section 3 T 20S R 20 E WM

App No G-16976