

T 8 S, R 1 W, WM

MARION COUNTY

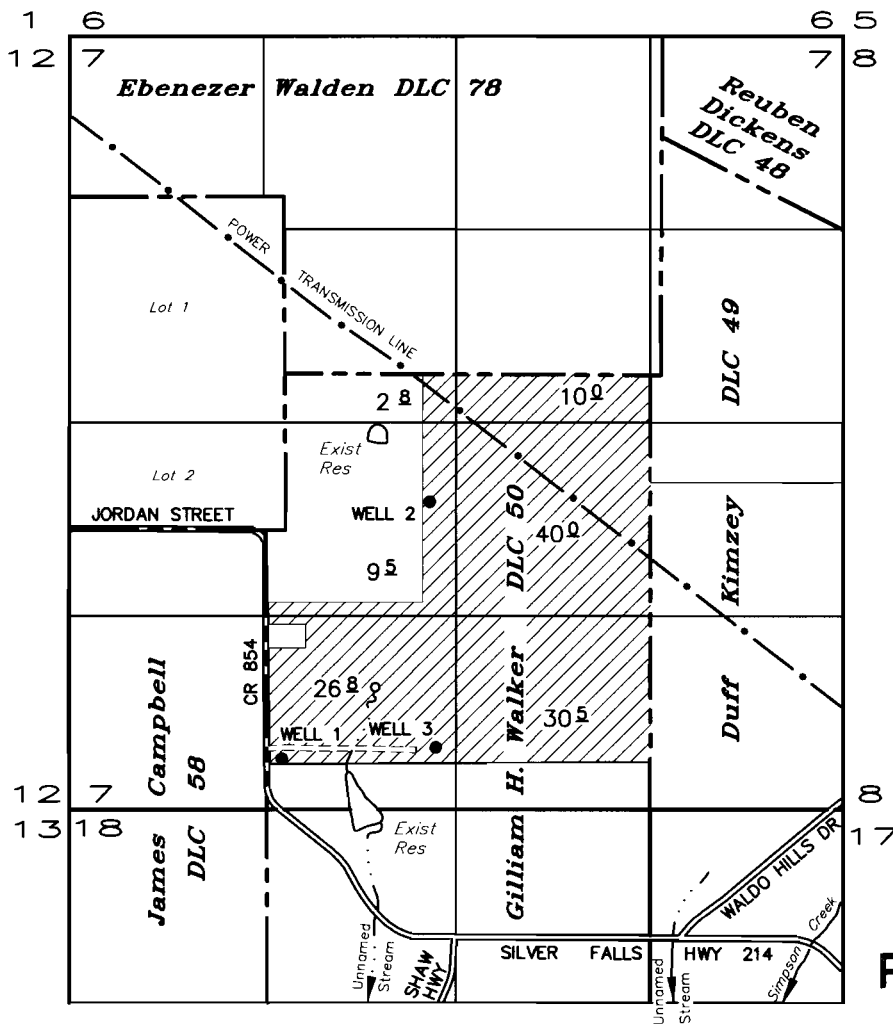

TAX LOTS:
8S 1W 7 900
8S 1W 7 1300

WELL 1: 425' N & 1450' E of SW COR SEC 7
WELL 2: 2100' N & 2460' E of SW COR SEC 7
WELL 3: 425' N & 2500' E of SW COR SEC 7

RECEIVED

NOV 26 2008

WATER RESOURCES DEPT
SALEM, OREGON

APPLICATION TO APPROPRIATE GROUND WATER

UNDER

Application No. G-17011 Permit No. _____

IN THE NAME OF

WIPLG1, LLC

SCALE: 1" = 1320'

JULY 1, 2008

rev SEPTEMBER 16, 2008

rev NOVEMBER 24, 2008

NOTE: This map is for the purpose of identifying the location of water rights and has no intent to dimension or locate property ownership lines.

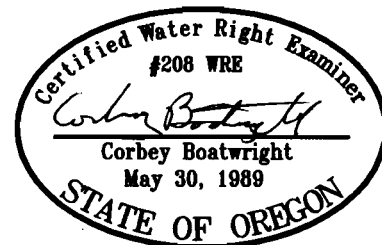

RENEWAL DATE 12-31-09