

TOWNSHIP 4 SOUTH, RANGE 2 WEST, W.M.

RECEIVED

SEP 08 2004

WATER RESOURCES DEPT  
SALEM, OREGON

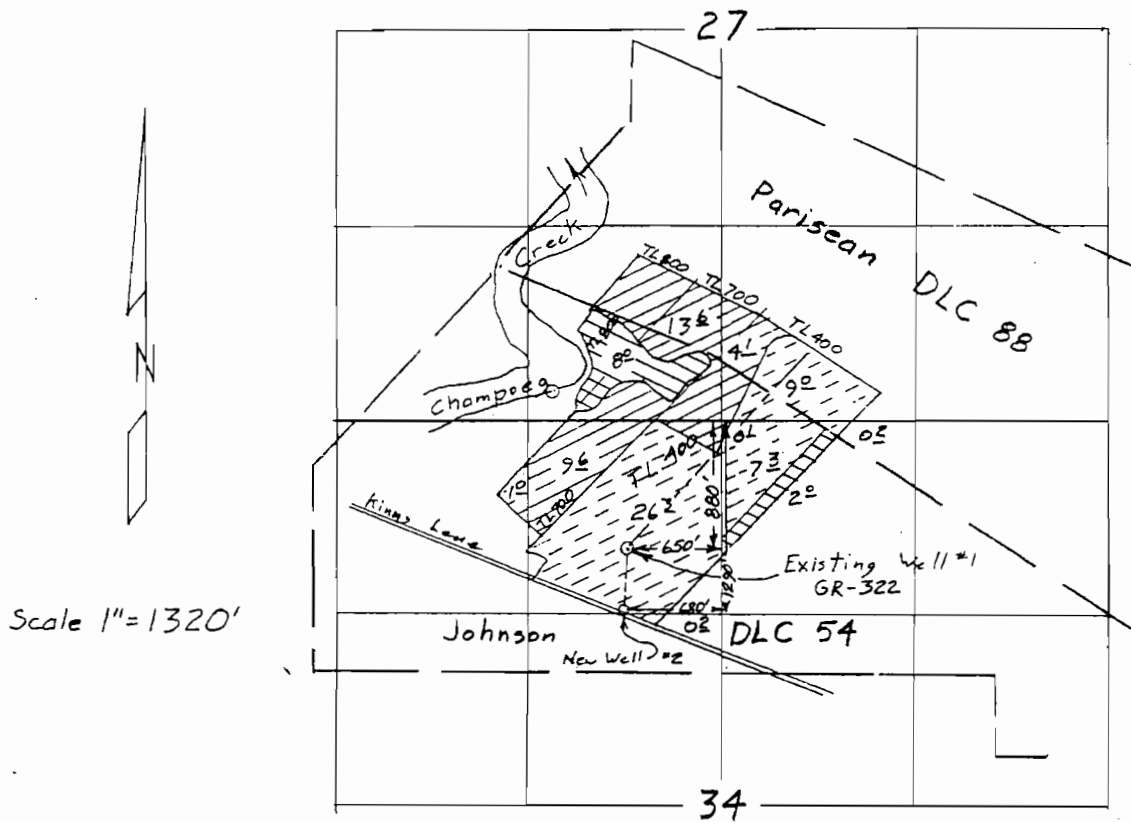

APPLICATION MAP

IN THE NAME OF:  
THATCHER LOEN

Don Knauer Consulting  
P.O. Box 5416  
Salem, OR 97304

app # G-16308

This map is for the purpose of  
locating a water right only  
and has no intent to provide  
legal dimensions or the location  
of property lines.