

Appl. G-17298



1" = 1320'

Entire six acres of irrigation lie within SE 1/4 of SE 1/4 of Section 16.

Well is 1848' east and 1900' south of centerpoint of Section 16.

RECEIVED

JAN 15 2010

WATER RESOURCES DEPT  
SALEM, OREGON

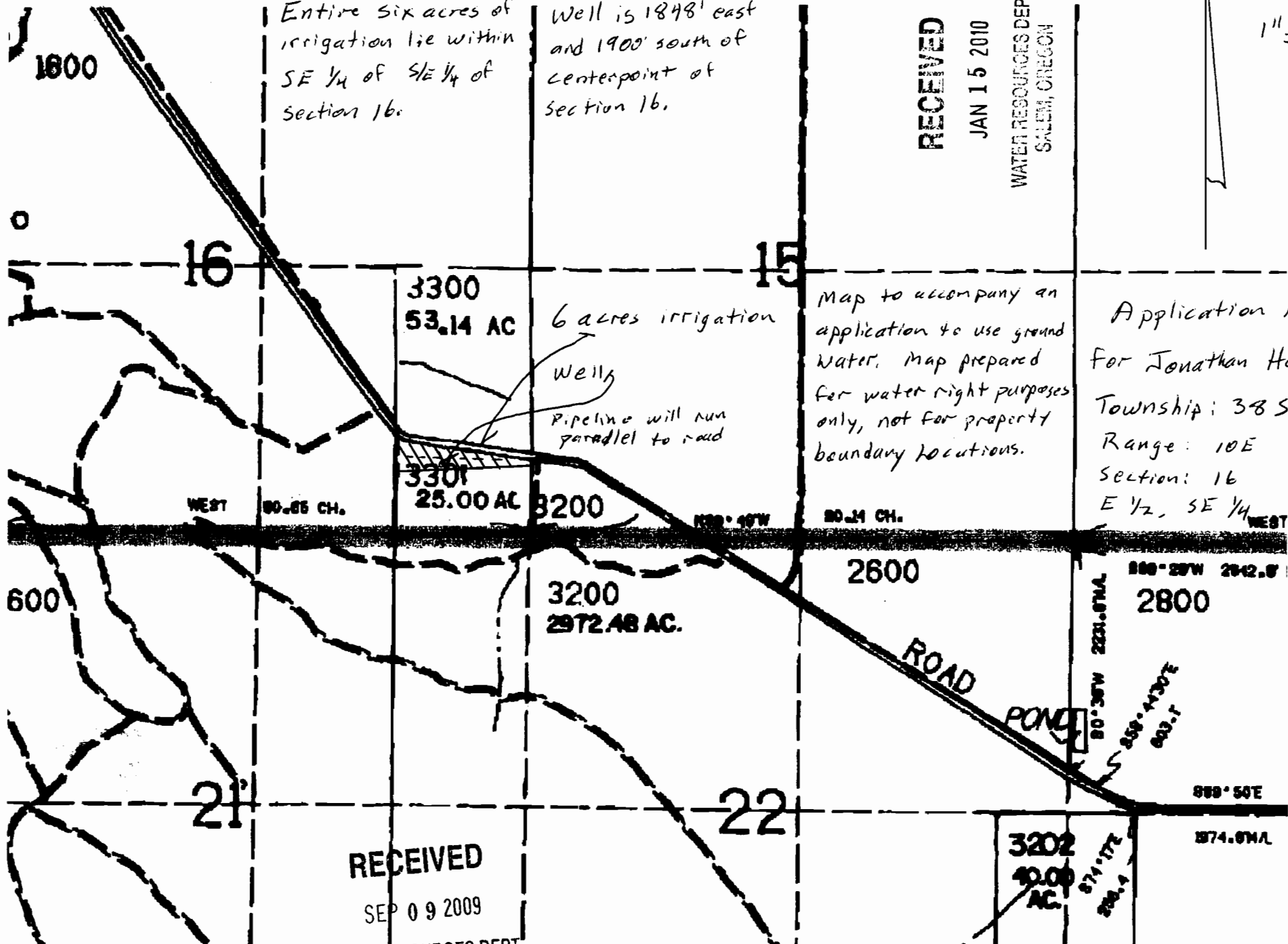

Map to accompany an application to use ground water. Map prepared for water right purposes only, not for property boundary locations.

Application Map  
for Jonathan Holdaway

Township: 38 S  
Range: 10 E  
Section: 16  
E 1/2, SE 1/4

RECEIVED

SEP 09 2009

WATER RESOURCES DEPT.  
SALEM, OREGON