

MAP TO ACCOMPANY WATER RIGHT APPLICATION FOR TOWN OF LAKEVIEW

SECTIONS 15, 22 & 27, TOWNSHIP 39S RANGE 20E, LAKE COUNTY, OREGON

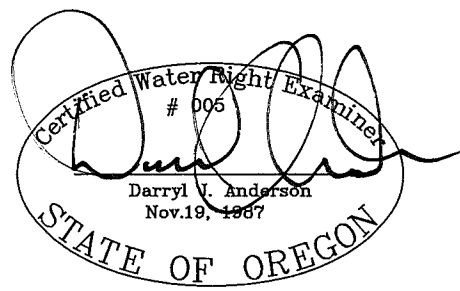

RENEWAL 12/31/09

APPLICATION NO. G-17173

LEGEND

- SECTION LINE
- 1/4 SECTION LINE
- 1/16 SECTION LINE
- - - IRRIGATION MAIN LINE
- - - APPROXIMATE PATH OF GEOTHERMAL SUPPLY LINES
- - - APPROXIMATE PATH OF GEOTHERMAL RETURN LINES
- PROPOSED PLACE OF USE

17,500 FEET OF GEOTHERMAL SUPPLY LINE
16,000 FEET OF GEOTHERMAL RETURN LINE

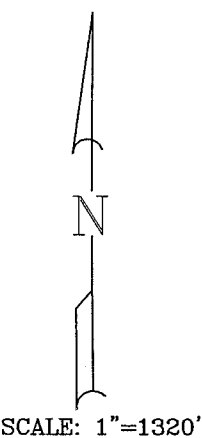

SCALE: 1"=1320'

PROPOSED RE-INJECTION WELL
WELL #2 LOCATED 1248 FEET EAST AND
2785 FEET SOUTH OF THE NORTHWEST
CORNER OF SECTION 27

PRODUCTION WELL
WELL #1 LOCATED 3039 FEET EAST AND
2835 FEET SOUTH OF THE NORTHWEST
CORNER OF SECTION 27
WELL LOG - LAKE 2611

RECEIVED

FEB 04 2009

WATER RESOURCES DEPT
SALEM, OREGON

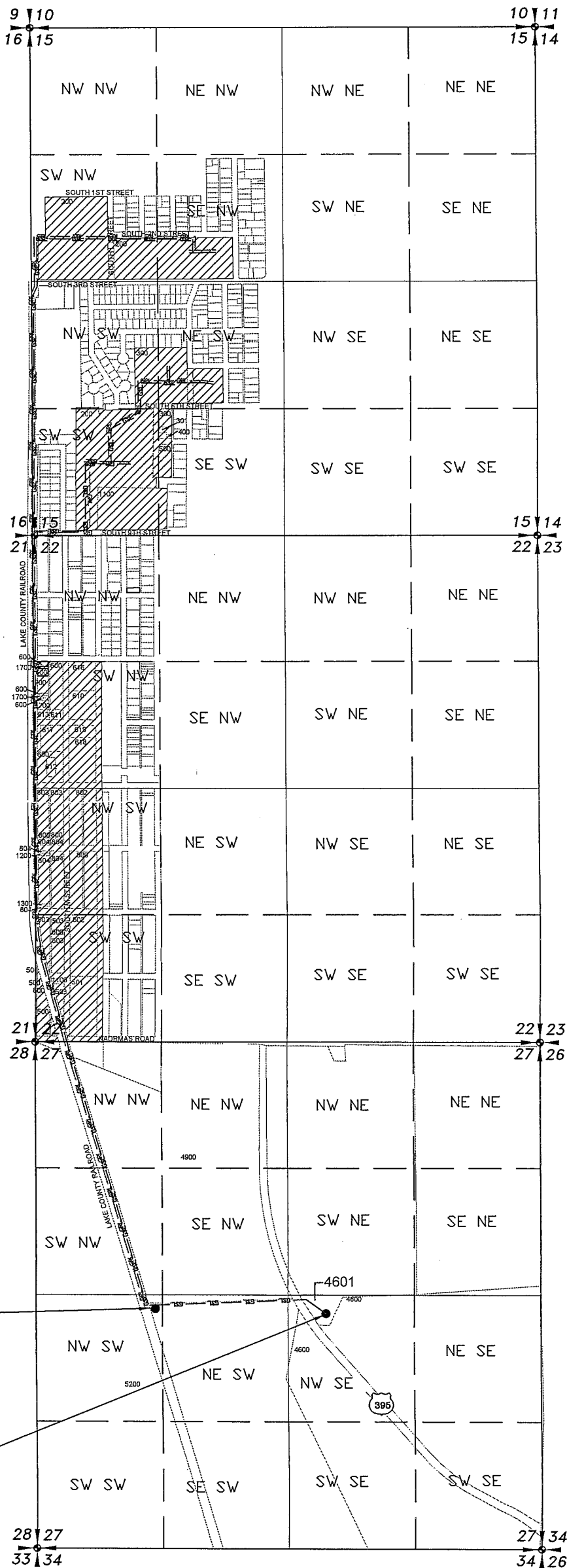

NOTE:
PREPARATION OF THIS MAP IS FOR IDENTIFYING PROPOSED
WATER RIGHTS ONLY. IT HAS NO INTENT TO PROVIDE
LOCATIONS OR DIMENSIONS OF PROPERTY BOUNDARIES.

MAP TO ACCOMPANY
WATER RIGHT APPLICATION
FOR TOWN OF LAKEVIEW

FOR:
TOWN OF LAKEVIEW
525 N 1st ST
LAKEVIEW OR. 97630
(541) 947-2029

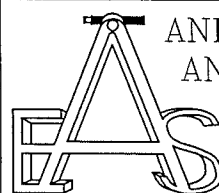

ANDERSON ENGINEERING
AND SURVEYING, INC.
P.O. BOX 28
LAKEVIEW, OREGON
97630
(541) 947-4407
FAX: 947-2321

DATE: JAN 2009
SCALE: AS NOTED
DWG. BY: J.E.H.
JOB: WR APP
FILE: 2007-179
PAGE 1 OF 1

REVISION	BY