

Appl. G-17312

Application for a Permit to Use Ground Water Edwin Stevens

This map is for the purpose of identifying the water right location only and is not intended to provide legal dimensions or location of property ownership lines.

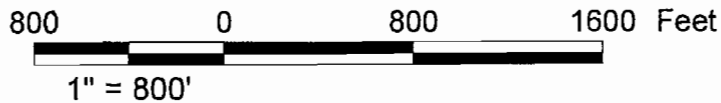
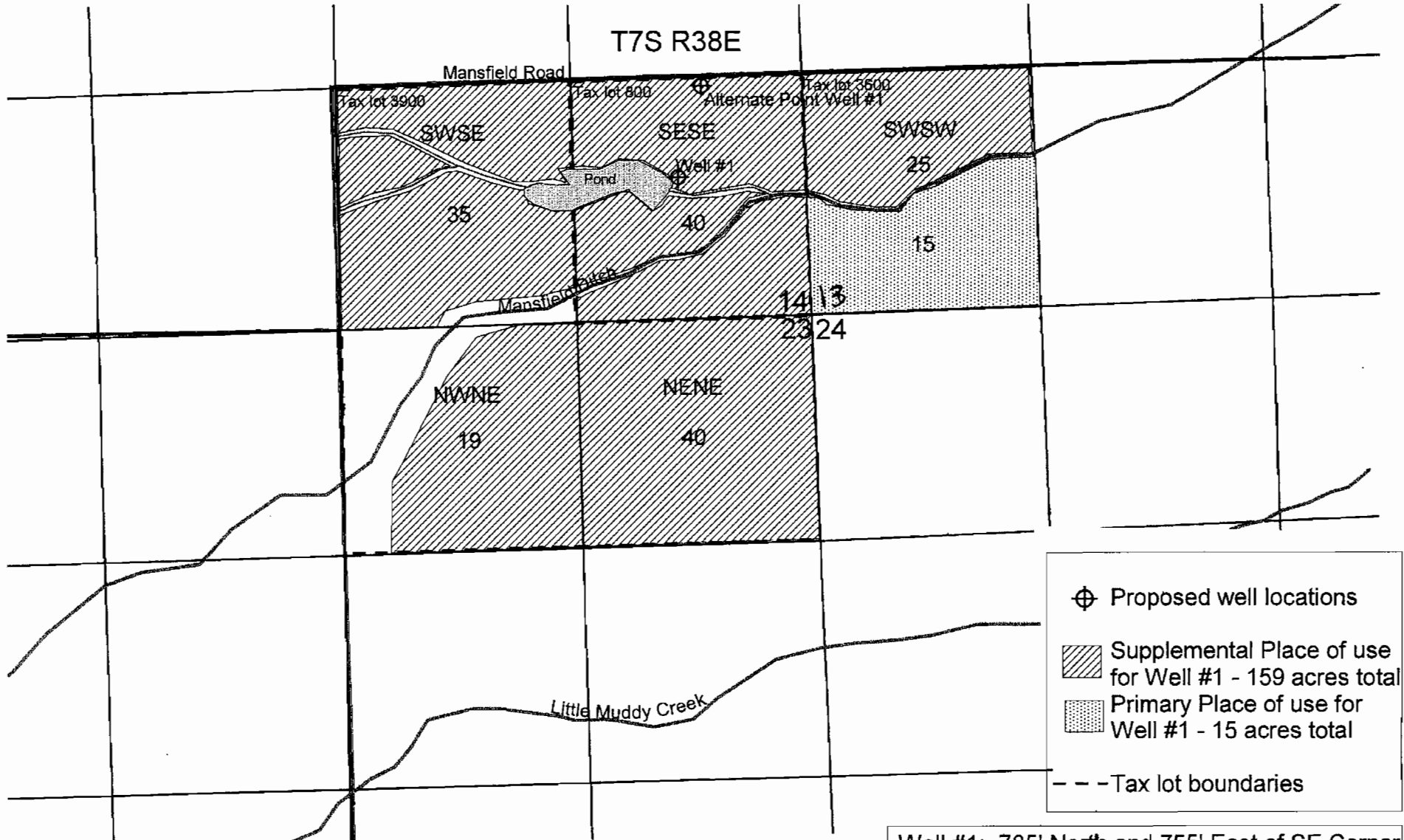

JEM 4/15/10

RECEIVED

APR 15 2010

JOE P. GON

Well #1: 785' North and 755' East of SE Corner of Section 14, T7S R38E. *West*

Alternate Point Well #1: 1300' North and 580' West of SE Corner of Section 14, T7S R38E.