

MAP TO ACCOMPANY WATER RIGHT APPLICATION

FOR GEORGE JASKA

SECTION 1 TOWNSHIP 39 SOUTH RANGE 19 EAST,
LAKE COUNTY, OREGON

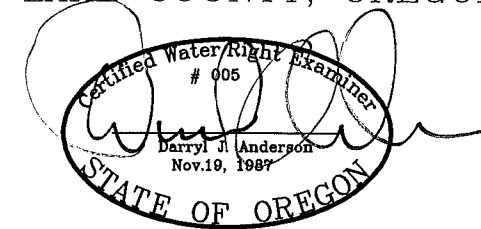

RENEWAL 12/31/11

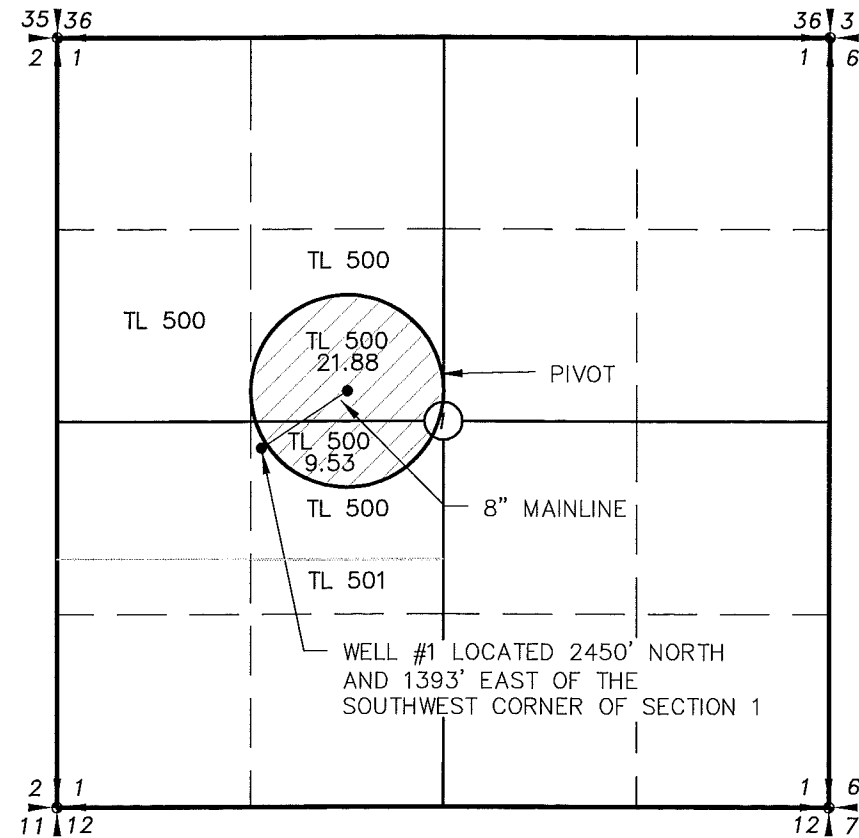

LEGEND

- SECTION LINE
- 1/4 SECTION LINE
- 1/16 SECTION LINE
- IRRIGATION MAIN LINE



IRRIGATED AREA



SCALE: 1"=1320'

APPLICATION NO. 9-17307

PERMIT NO. _____

RECEIVED

FEB 08 2010

WATER RESOURCES DEPT
SALEM, OREGON

NOTE:
PREPARATION OF THIS MAP IS FOR IDENTIFYING PROPOSED
WATER RIGHTS ONLY. IT HAS NO INTENT TO PROVIDE
LOCATIONS OR DIMENSIONS OF PROPERTY BOUNDARIES.

REVISION	BY

ANDERSON ENGINEERING
AND SURVEYING, INC.

P.O. BOX 28
LAKEVIEW, OREGON 97630
(541) 947-4407
FAX 947-2321

FOR:
GEORGE JASKA
93939 JASKA LANE
LAKEVIEW, OR. 97630

WATER RIGHT APPLICATION
GEORGE JASKA
LAKEVIEW, OR.

DATE:	1/26/10
SCALE:	1"=1320'
DWG. BY:	KMH
JOB:	2010-002
FILE:	2010-002
SHEET:	1 OF 1