

# MAP TO ACCOMPANY WATER RIGHT APPLICATION FOR THE TOWN OF LAKEVIEW

SECTION 33, TOWNSHIP 38, SOUTH RANGE 20 EAST,  
AND SECTION 4, TOWNSHIP 39 SOUTH, RANGE 20 EAST.  
LAKE COUNTY, OREGON

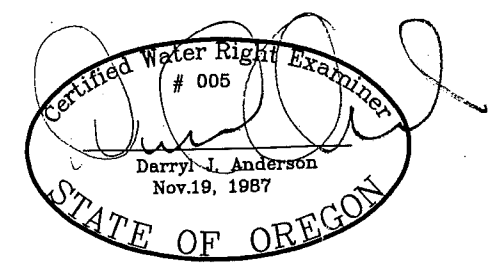
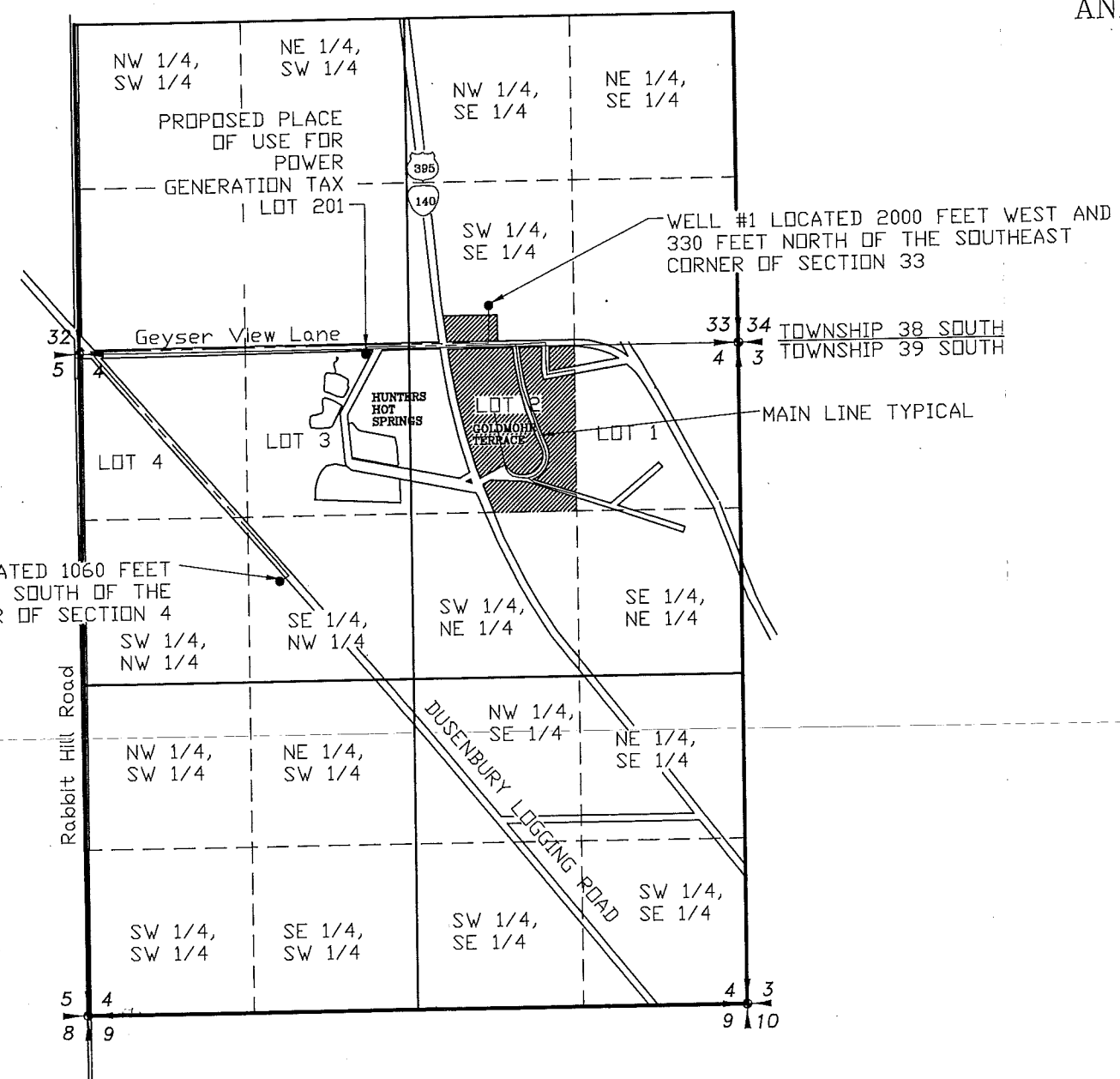

RENEWAL 12/31/09

**RECEIVED**  
OCT 23 2009

WATER RESOURCES DEPT  
SALEM, OREGON

- LEGEND**
- SECTION LINE
  - 1/4 SECTION LINE
  - - - 1/16 SECTION LINE
  - - - MAIN LINE
  - ▨ SPACE HEATING AREAS



SCALE: 1"=1320'

APPLICATION NO. \_\_\_\_\_

NOTE:  
PREPARATION OF THIS MAP IS FOR IDENTIFYING PROPOSED  
WATER RIGHTS ONLY. IT HAS NO INTENT TO PROVIDE  
LOCATIONS OR DIMENSIONS OF PROPERTY BOUNDARIES.

REVISION	BY

**ANDERSON ENGINEERING  
AND SURVEYING, INC.**  
P.O. BOX 28  
LAKEVIEW, OREGON 97630  
(541) 947-4407  
FAX: 947-2321

FOR:  
TOWN OF LAKEVIEW  
525 NORTH 1ST ST.  
LAKEVIEW OR. 97630  
(541) 947-2029

**WATER RIGHT APPLICATION  
GEOTHERMAL POWER GENERATION  
LAKEVIEW OREGON**

DATE:	JAN. 2008
SCALE:	1"=1320'
DWG. BY:	J.E.H.
JOB:	2007-078
FILE:	2007-078
SHEET:	1