

LEGEND

- — — — — EXISTING CENTER LINE
- - - - - EXISTING BOUNDARY LINE
- - - - - EXISTING LOT LINE
- - - - - EXISTING RIGHT-OF-WAY LINE
- PROPERTY BOUNDARY
-  AREA TO BE IRRIGATED

EXISTING WELL INFO

WELL ID: 38437
 REGISTERED DEPTH: 107FT
 DEPTH TO STATIC WATER: 18FT
 LOCATION: T1S, R2W, SW 1/4 OF SE 1/4, SECTION 10
 DISTANCE TO SE CORNER OF BENJAMIN STEWART DLC 44:
 — NORTHING: 1134.31FT; EASTING: 167.75FT

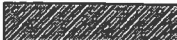
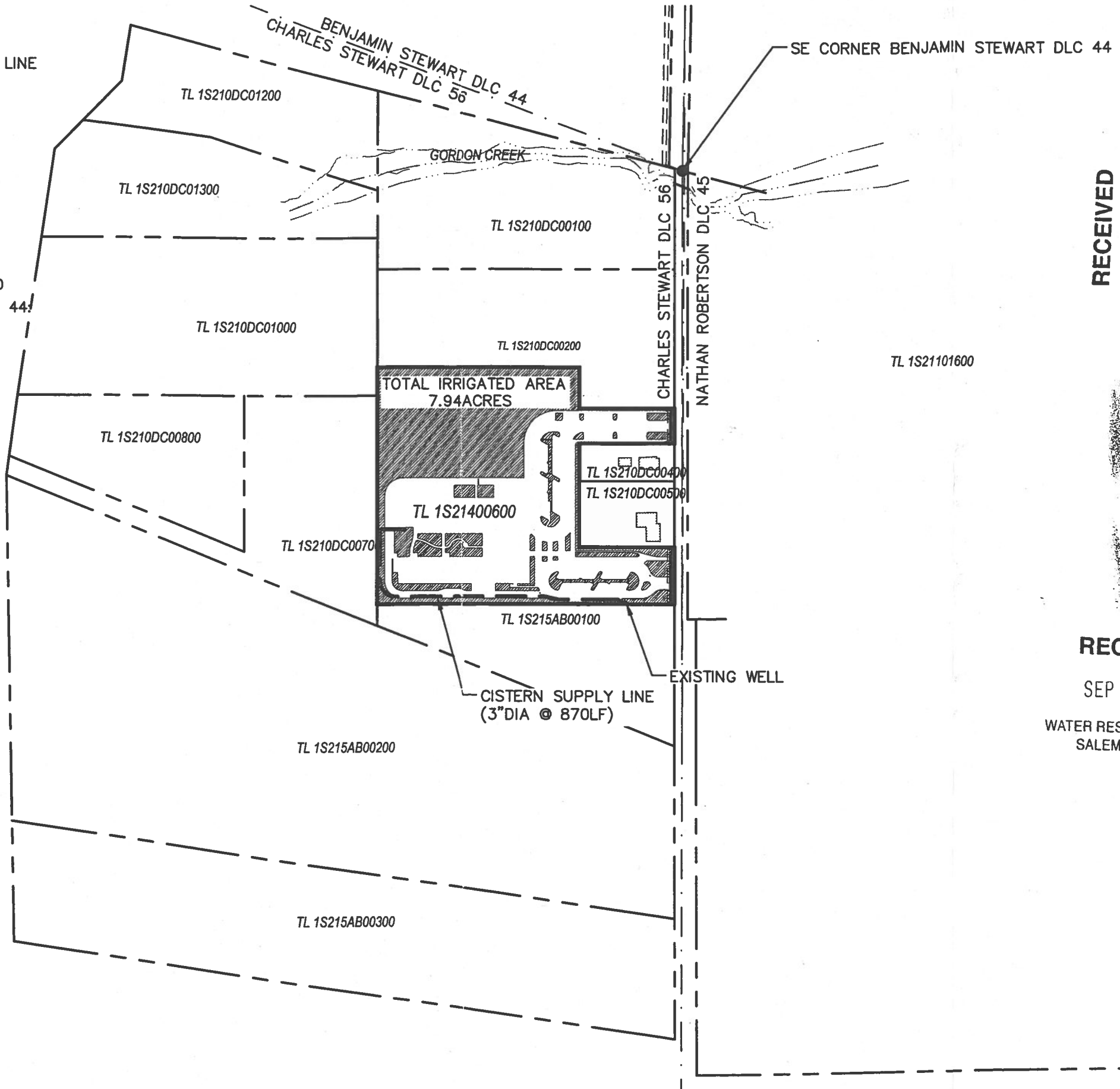

RECEIVED
 SEP 08 2008
 WATER RESOURCES DEPT
 SALEM, OREGON

RECEIVED
 OVER THE COUNTER

RECEIVED
 SEP 17 2008
 WATER RESOURCES DEPT
 SALEM, OREGON

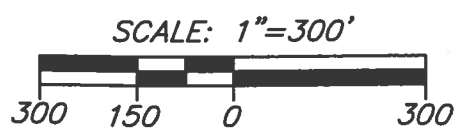
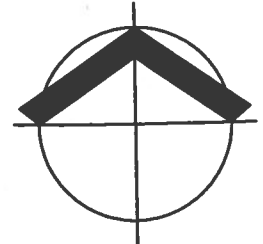

App No G-17106