

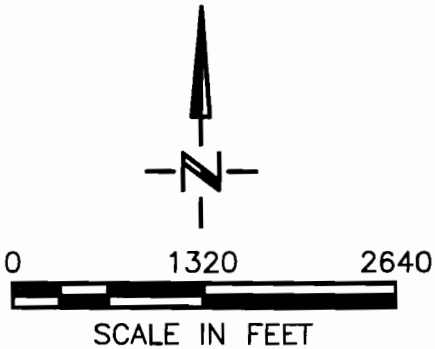

GROUNDWATER APPLICATION MAP

JOE FRAZIER

UMATILLA COUNTY, OREGON
T5N, R35E WM

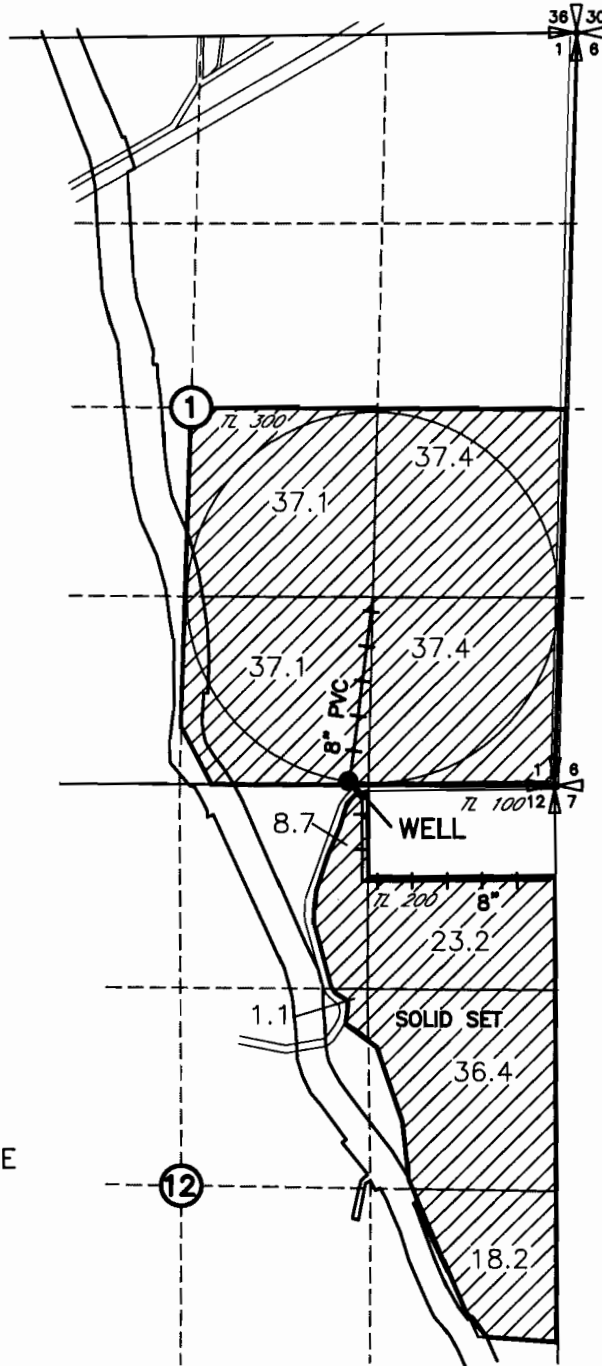

 236.6 Ac AREA TO BE IRRIGATED

POA WELL
LOCATED 1420'W 20'N FROM THE SE
CORNER OF SECTION 1

app # G 16364

RECEIVED

JAN 10 2005

WATER RESOURCES DEPT
SALEM, OREGON

6/10/03

DRAWING: H:\CAD\AG\3522\191\3522191ap.dwg
PRINTED BY: RagerW on 12/23/04 07:22 AM

NOTE: THE PURPOSE OF THIS MAP IS TO IDENTIFY THE APPROXIMATE LOCATION OF THE WATER RIGHT. IT IS NOT INTENDED TO PROVIDE INFORMATION RELATIVE TO THE LOCATION OF PROPERTY OWNERSHIP BOUNDARY LINES.