

**GROUNDWATER APPLICATION
LES PETERSON
T5N, R36E, WM
UMATILLA CO**

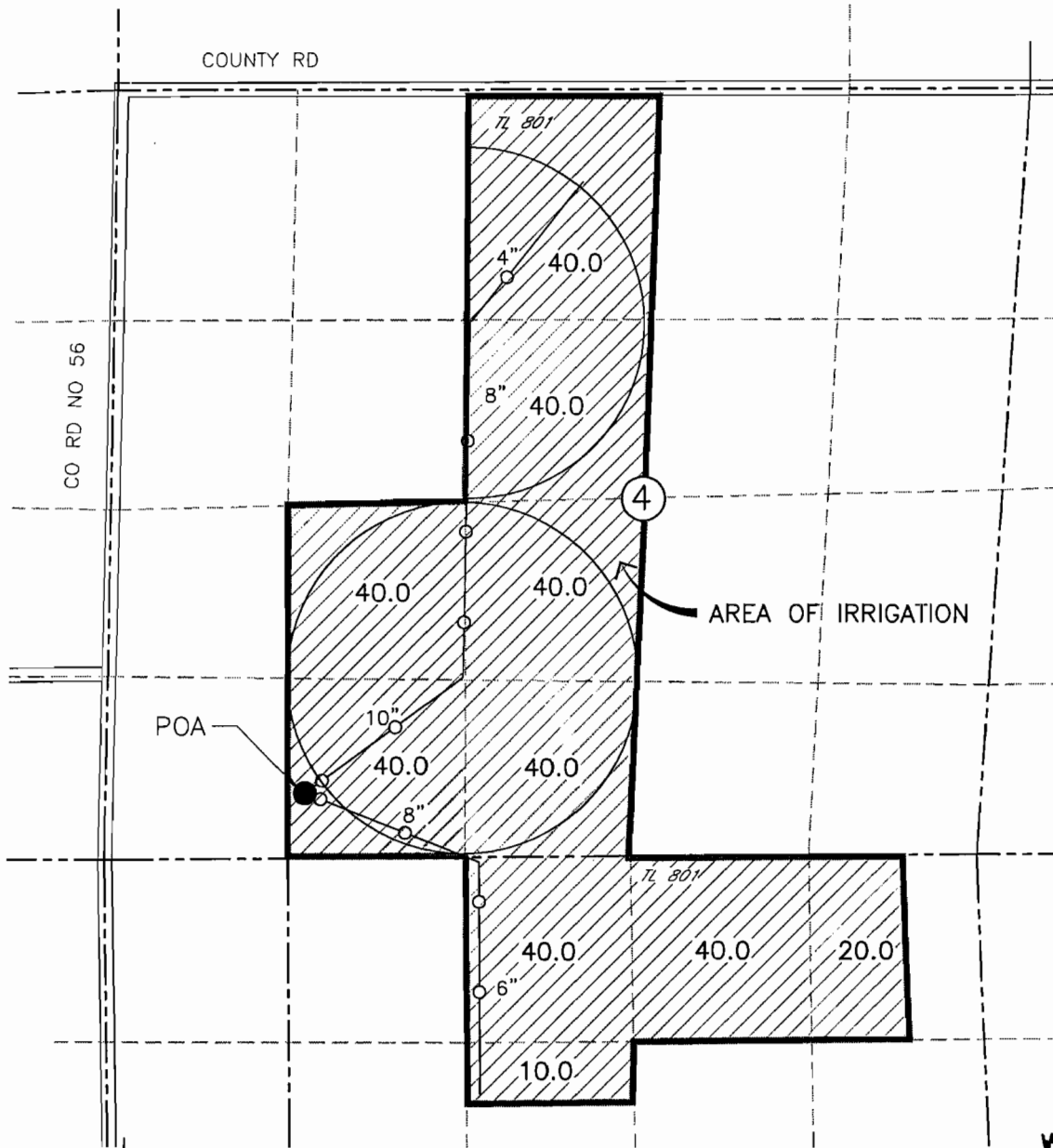

PROPOSED POINT OF APPROPRIATION
WELL LOCATED 480'N AND 130'E FROM THE
SW CORNER OF SECTION 4

RECEIVED

DEC 30 2004

**WATER RESOURCES DEPT
SALEM, OREGON**

app # G-16359

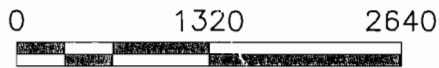
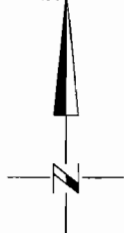

SCALE IN FEET

DRAWING: H:\CAD\AG\3522\190\3522190.dwg
PRINTED BY: RogerW on 12/16/04 12:53 PM

NOTE:
THE PURPOSE OF THIS MAP IS TO IDENTIFY THE APPROXIMATE LOCATION
OF THE WATER RIGHT. IT IS NOT INTENDED TO PROVIDE INFORMATION
RELATIVE TO THE LOCATION OF PROPERTY OWNERSHIP BOUNDARY LINES.

