

RECEIVED

DEC 07 2007

WATER RESOURCES DEPT
SALEM, OREGON



SCALE: 1"=1320'

RECEIVED

DEC 17 2007

WATER RESOURCES DEPT
SALEM, OREGON

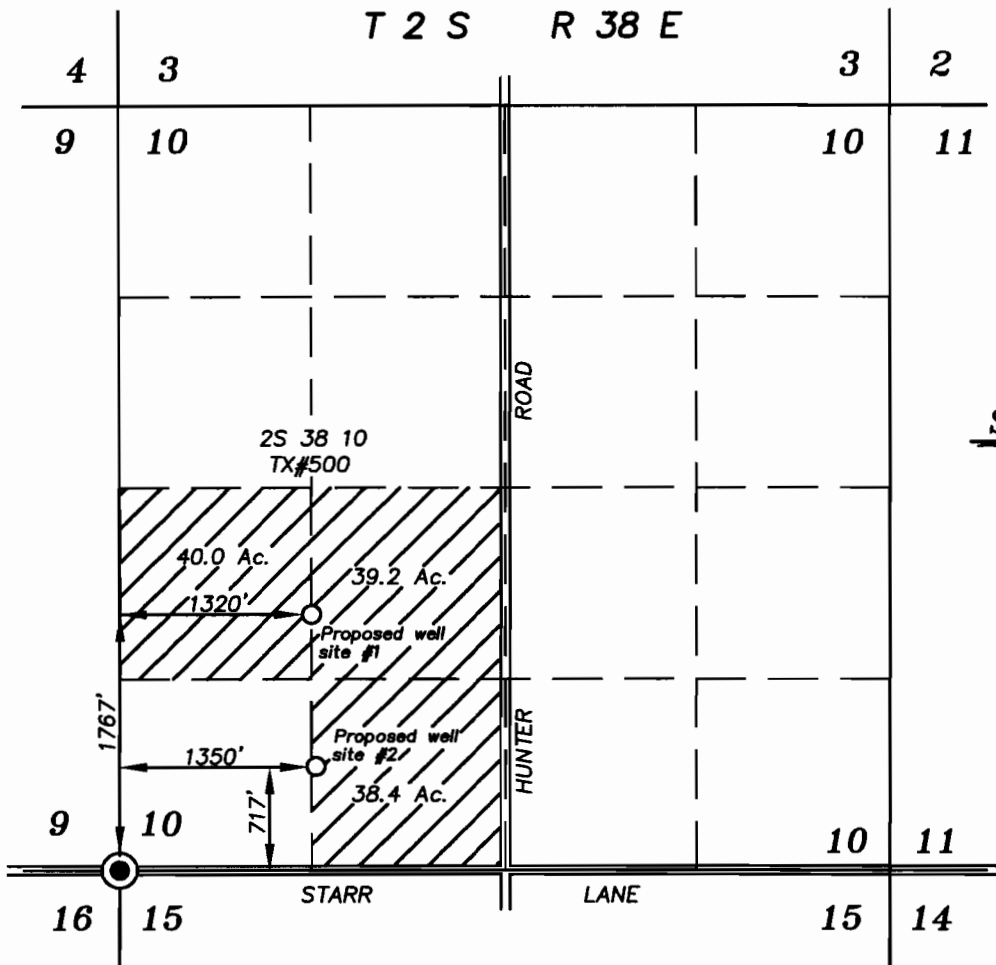

Lands requesting primary rights from a new well.

****Note: Only one well will be constructed.****

January 16, 2006

**APPLICATION MAP FOR
WATER RIGHT FROM
A NEW WELL**

FOR

THOMAS E. AND JANICE I. KOHR

BY

**BAGETT - GRIFFITH & BLACKMAN
2006 ADAMS AVENUE
LAGRANDE, OREGON 97850**

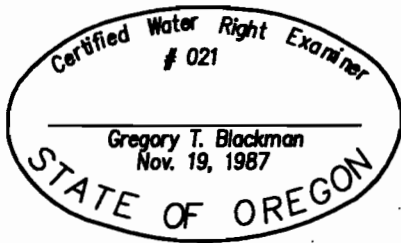

NOTE: The preparation of this map was for the purpose of identifying the location of the proposed water right and has no intent to provide dimensions or location of property ownership lines. Location information shown hereon was furnished by the applicant.

Application No. G- 16602

Permit Number G-16342