

SHOULD BE 4N.

MIKE KELLEY  
GROUND WATER APPLICATION MAP  
SEC 6, ~~T3N~~ R29E W.M.  
LOT 9 - NW 1/4 SW 1/4

T4N

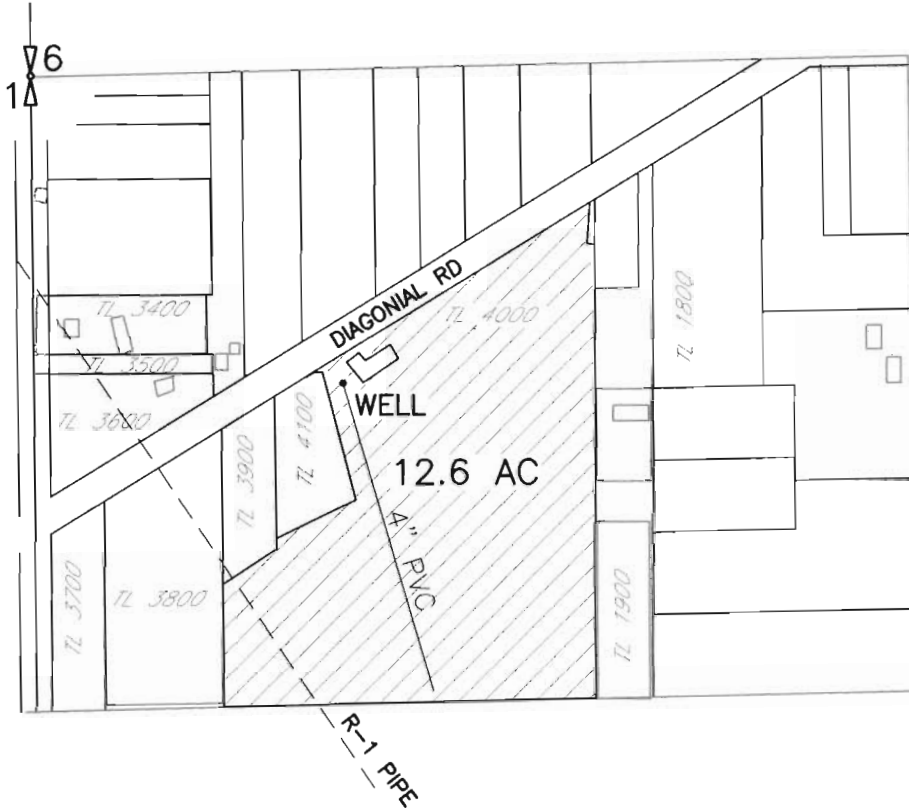

POINT OF APPROPRIATION WELL LOCATED  
650'S AND 640'E FROM THE W 1/4 COR,  
SEC 6



 AREA OF IRRIGATION

RECEIVED

JAN 12 2011

WATER RESOURCES DEPT  
SALEM, OREGON

NOTE:  
THE PURPOSE OF THIS MAP IS TO IDENTIFY THE APPROXIMATE LOCATION  
OF THE WATER RIGHT. IT IS NOT INTENDED TO PROVIDE INFORMATION  
RELATIVE TO THE LOCATION OF PROPERTY OWNERSHIP BOUNDARY LINES.

DRAWING: F:\30-08-016 - Porfily Water Rights Consulting\00 Misc Engineering\Cad\Kelly\30-08-016 Kelly GW.dwg  
PRINTED BY: willard on 01/04/11 12:15 PM

G-17448