

T 22 S, R 31 E, WM

RECEIVED

NOV 03 2008

WATER RESOURCES DEPT
SALEM, OREGON

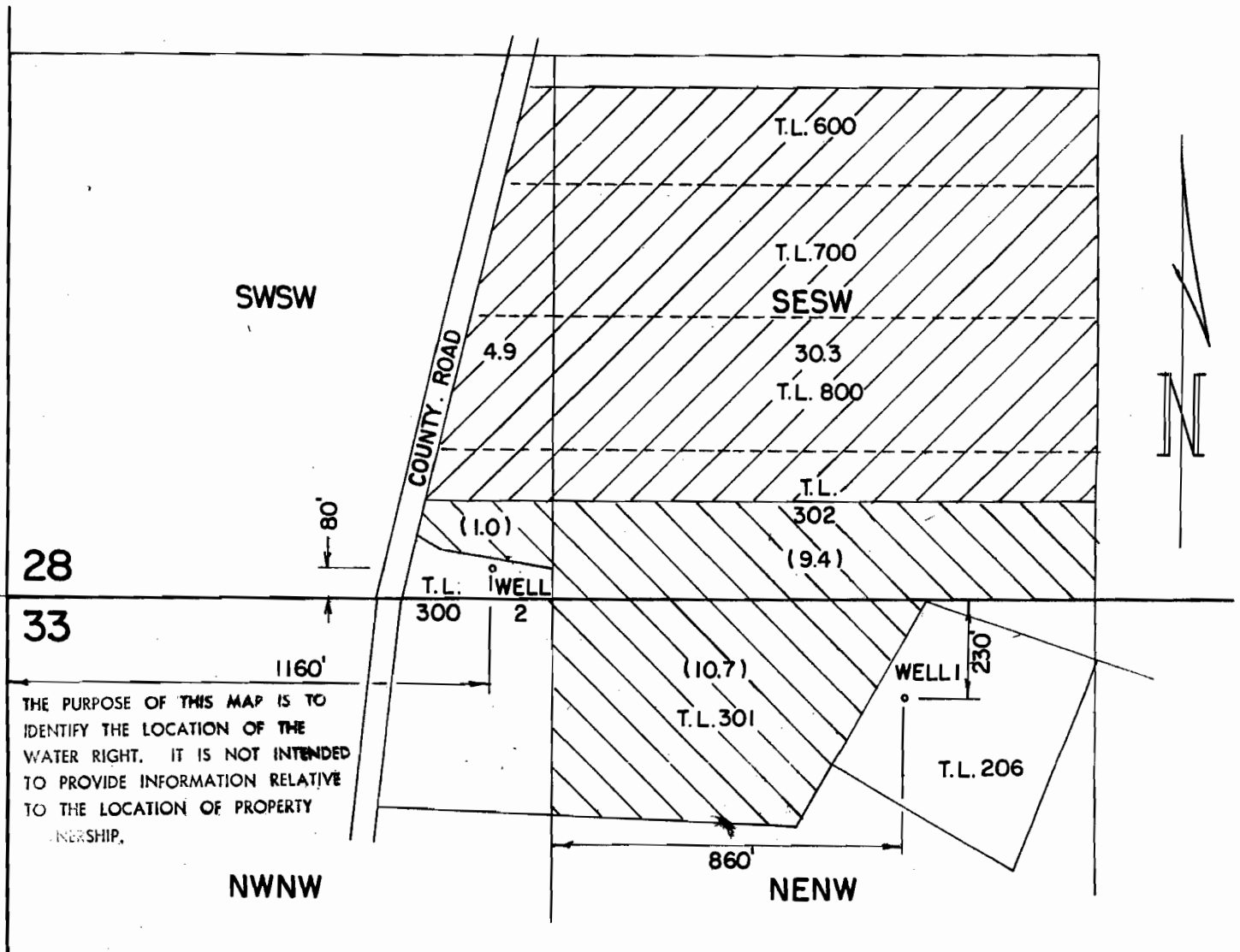

28

33

THE PURPOSE OF THIS MAP IS TO IDENTIFY THE LOCATION OF THE WATER RIGHT. IT IS NOT INTENDED TO PROVIDE INFORMATION RELATIVE TO THE LOCATION OF PROPERTY INTERSHIP.

NWNW

NENW

() AC. UNDER CERT. 83713

WELL 1 - CERT. 83601
WELL 2 - CERT. 83713

LOUIS MOLT & MELISSA WARD

WATER RIGHT APPLICATION MAP

APPLICATION FILE NO. 16828

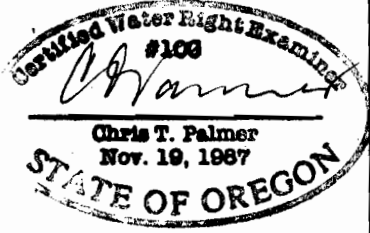

RENEW 1-1-2009

Scale: 1" = 400'	Date: OCT 2008	Job: 2522
Dsn:		Sht. No.
Dm: CHRIS		of 1
Ckd:		

M.A. PALMER & SONS, INC.
ENGINEERING & SURVEYING
711 Ponderosa Village • Box 61
Burns, Oregon 97720