

LEGEND

| DISCRIPTION | SYMBOLS |
|-------------|---------|
|-------------|---------|

| | |
|---|--|
| SECTION LINE | |
| QUARTER-QUARTER LINE | |
| TAX LOT LINE | |
| SECTION CORNER | |
| RECOGNIZED SURVEY CORNER | |
| POINT OF APPROPRIATION | |
| PLACE OF USE FOR NEW WATER RIGHT PER APPLICATION | |
| SUPPLEMENTAL AREA FOR WATER RIGHT CERT. 31088 & WATER RIGHT CERT. 48051 | |

RECEIVED
MAY 11 2011
WATER RESOURCES DEPT
SALEM, OREGON

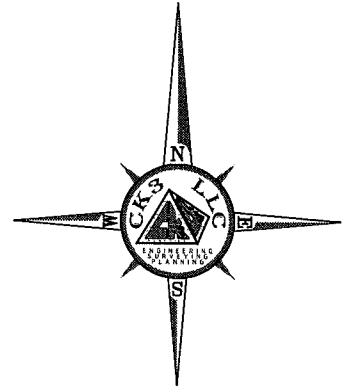

1/16 MILE (330') 0 1/16 MILE (330') 1/8 MILE (660')
SCALE 1" = 1/8 MILE
ALL DISTANCES SHOWN HERE ARE IN FEET UNLESS NOTED OTHERWISE

App G-17417

DISCLAIMER
I, STEWART R. EDWARDS, HEREBY CERTIFY: THAT THIS MAP WAS MADE TO BE PART OF THE APPLICATION FOR WATER RIGHTS. SECTIONAL LINES SHOWN ARE APPROXIMATE AND THIS MAP IS NOT INTENDED FOR ANY OTHER USE AND DOES NOT GUARANTEE LAND OWNERSHIP.

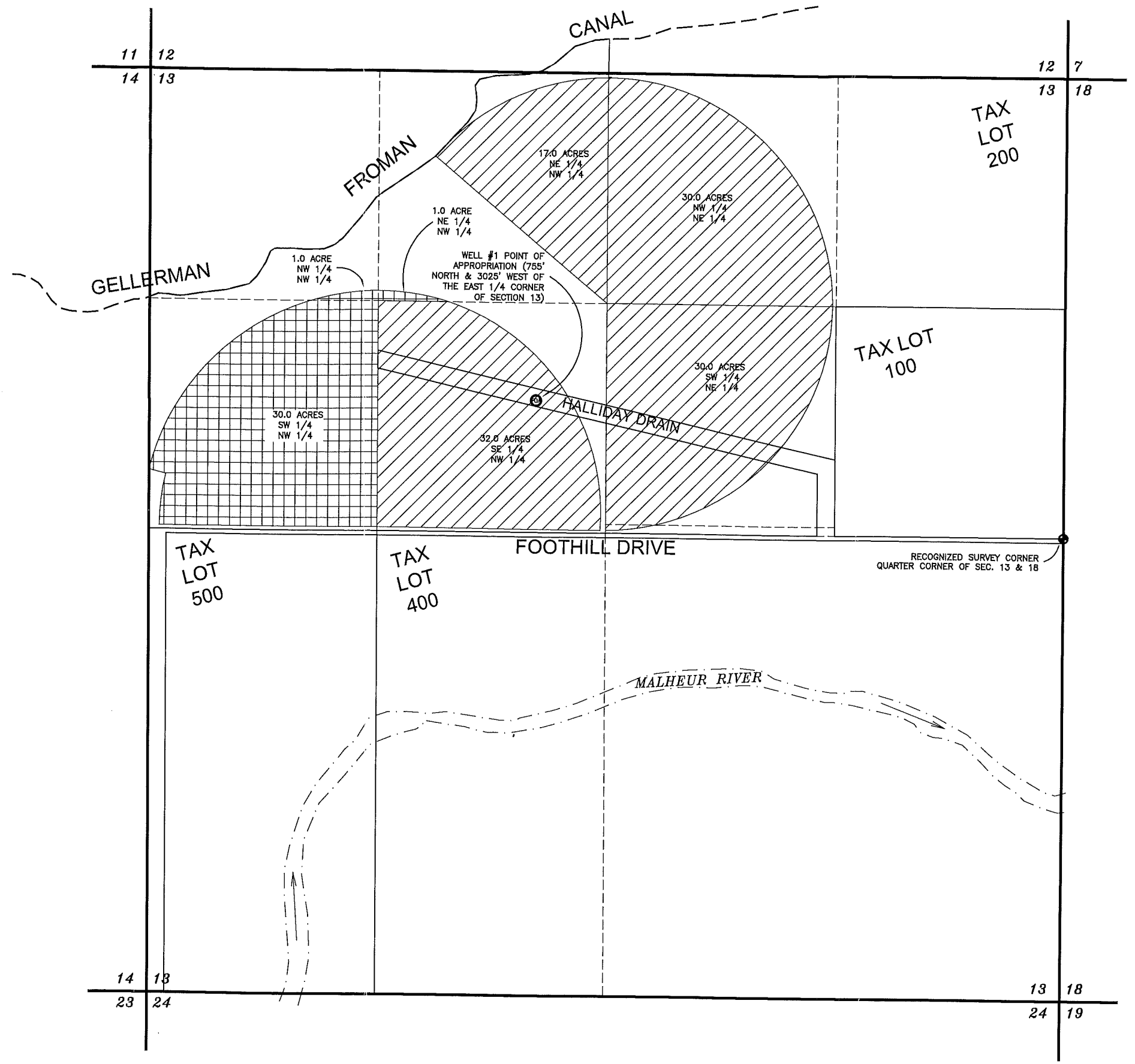

ENG. BY: STU EDWARDS
APR. BY: PW
DWG. BY: PW
DATE: 08/17/10

| # | REVISION | DATE |
|---|------------------------------|---------|
| | AS-BUILT LOCATION OF WELL #1 | 4/15/11 |

WATER RIGHT APPLICATION MAP
T 18S, R 45E,
SEC. 13, W.M.
MALHEUR COUNTY, OREGON
SAM TRENKEL
1010 RAILROAD AVENUE
ONTARIO, OREGON 97914

CKS, LLC
368 S.W. 5th Avenue
Ontario, Oregon 97914
Phn: (541) 889-5411
Fax: (541) 889-2074

**CIVIL-STRUCTURAL-ELECTRICAL
ENGINEERING, SURVEYING & PLANNING**

WR-1
SHEET: 1 OF 2
JOB: CO-10010

THIS DRAWING, & ALL INFORMATION HEREIN, REMAIN THE PROPERTY OF CKS, L.L.C. ALL RIGHTS ARE EXPRESSLY RESERVED & IT MAY NOT BE REPRODUCED IN WHOLE OR IN PART WITHOUT THE EXPRESSED WRITTEN CONSENT OF CKS, L.L.C.