

WORK COPY

G. L. THURSTON

GR-79

SECS. 10, 11 & 15, T. 10 S., R. 2 W., W.M.
LINN COUNTY, OREGON

RECEIVED
OVER THE COUNTER

Scale: 1" = 10 Chains

January 4, 1956

1 chain = 66 feet

IRIGATION PLAN
G. 16882
For Distribution

RECEIVED

JUN 28 2008

WATER RESOURCES DEPT
SALEM, OREGON

RECEIVED

FEB 19 2008

WATER RESOURCES DEPT
SALEM, OREGON

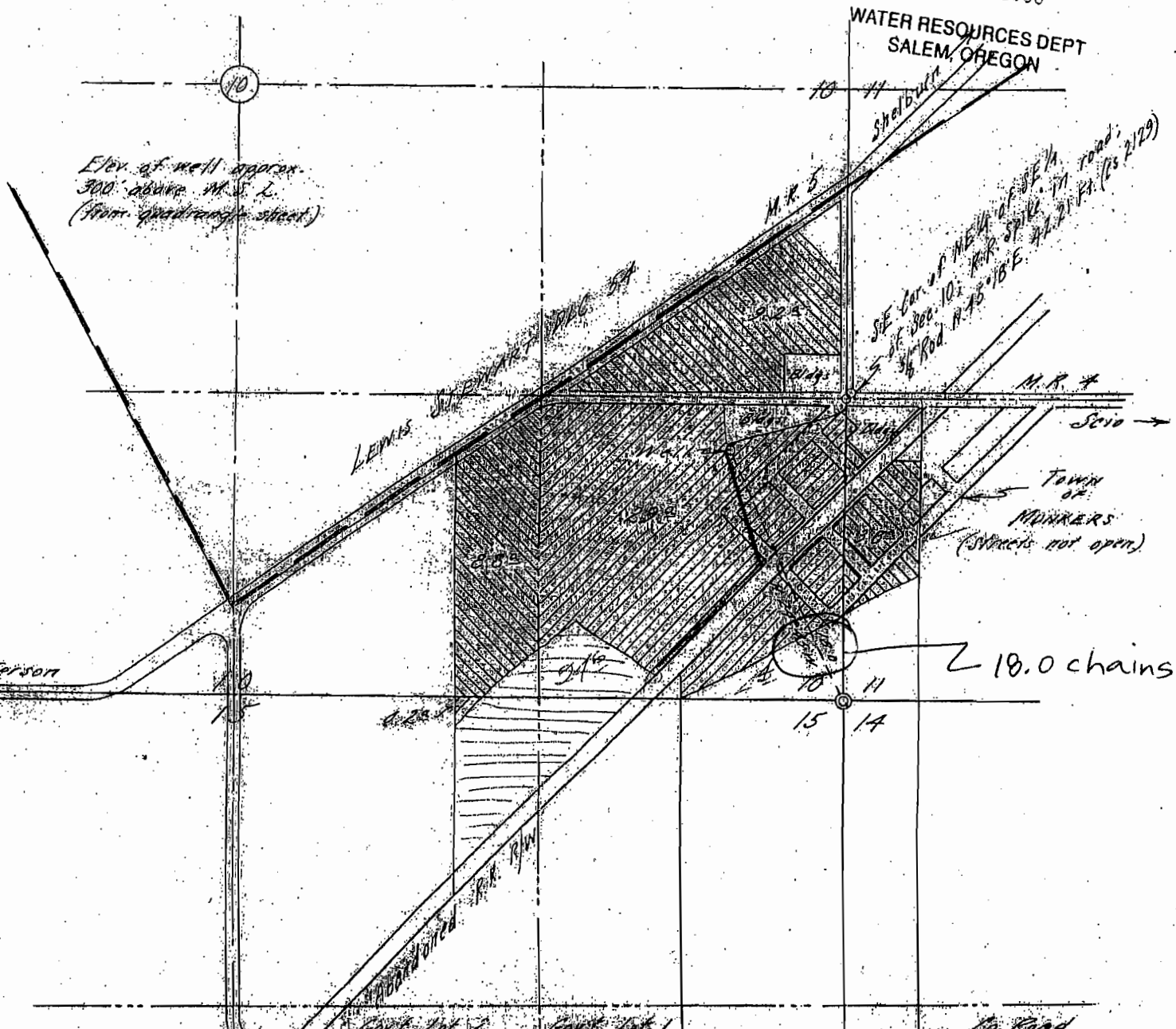

ANDREW ARNOLD D.L.C. 64

I, Orris A. Carnegie of Albany, Oregon do hereby certify that this map was made from notes on record in the office of the Linn County Surveyor and supplemented by information taken from the latest aerial photographs; that the monument shown on this map consisting of a railroad spike (from which a 5/8" iron rod bears N. 45°18' E. 42.21 feet) is the Southeast corner of the Northeast quarter of the Southeast quarter of Section 10 in T. 10 S., R 2 W. of the Will. Mer. in Linn County, Oregon.

REGISTERED
OREGON
LAND SURVEYOR

Orris A. Carnegie

MAY 9, 1947
ORRIS A. CARNEGIE
213

Total acreage applied for = 15.7

10 S 2W Sec 10	SE	SW	SE	= 4.2
10 S 2W Sec 10	SW	SE		= 1.3
10 S 2W Sec 15	NE	NE		= 3.9
10 S 2W Sec 15	NW	NE		= 6.3

App G-16.882