

Application for a Water Right Permit Application in the Name of Toyo Tanso USA, Inc.

Township 1 North, Range 3 East (W.M.)

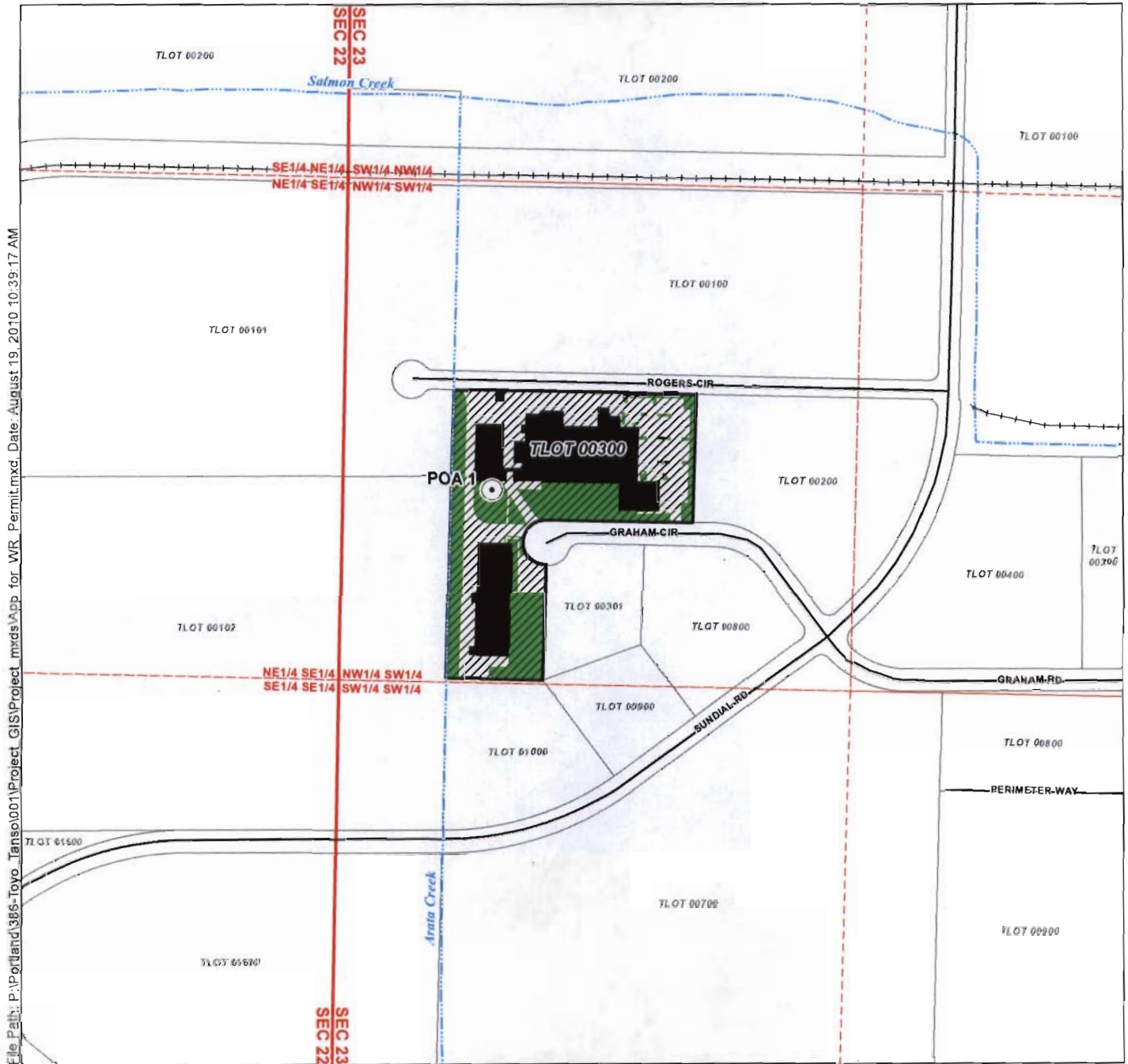

File Path: P:\Portland\386-Toyo Tanso\001\Project_GIS\Project_mxd\app_for_WR_Permit.mxd, Date: August 19, 2010 10:39:17 AM

LEGEND

- Point of Appropriation (POA)
- Existing Place of Use (POU)
 - Industrial Use (7.31 ac.)
 - Irrigation Use (2.35 ac.)
- Tax Lot Owned by Toyo Tanso USA, Inc.
- All Other Tax Lots
- Existing Buildings
- Streets
- Railroads
- Watercourses

Disclaimer

This map was prepared for the purpose of identifying the location of a water right only and it is not intended to provide legal dimensions or location of property ownership lines.

Map Notes

Date: August 19, 2010
Data Sources: METRO RLIS
Prepared By: GSI Water Solutions, Inc.

RECEIVED

AUG 23 2010

WATER RESOURCES DEPT
SALEM, OREGON

POA Location Description

Point of Appropriation 1
Located 510 feet North and 390 feet East from the SW corner of the NW1/4 SW1/4 of Section 23, Township 1 North, Range 3 East (W.M.)

67746

