

# SITE PLAN SUBMITTAL FORM

<b>OWNER NAME:</b> Jerry & Janet Russell PHONE # 541-485-1699 ADDRESS: 90029 SPIRES LN, Eugene OR 97402	<b>Map and Taxlot #:</b> 16-04-22, 2401 & 2300 Scale: 1" = 200'	<b>APPLICANT NAME:</b> Norman Waterbury LLC PHONE # 541-485-8081 ADDRESS: 86131 Chemakss Dr., Eugene OR 97402 MHW 2011
---	---	---

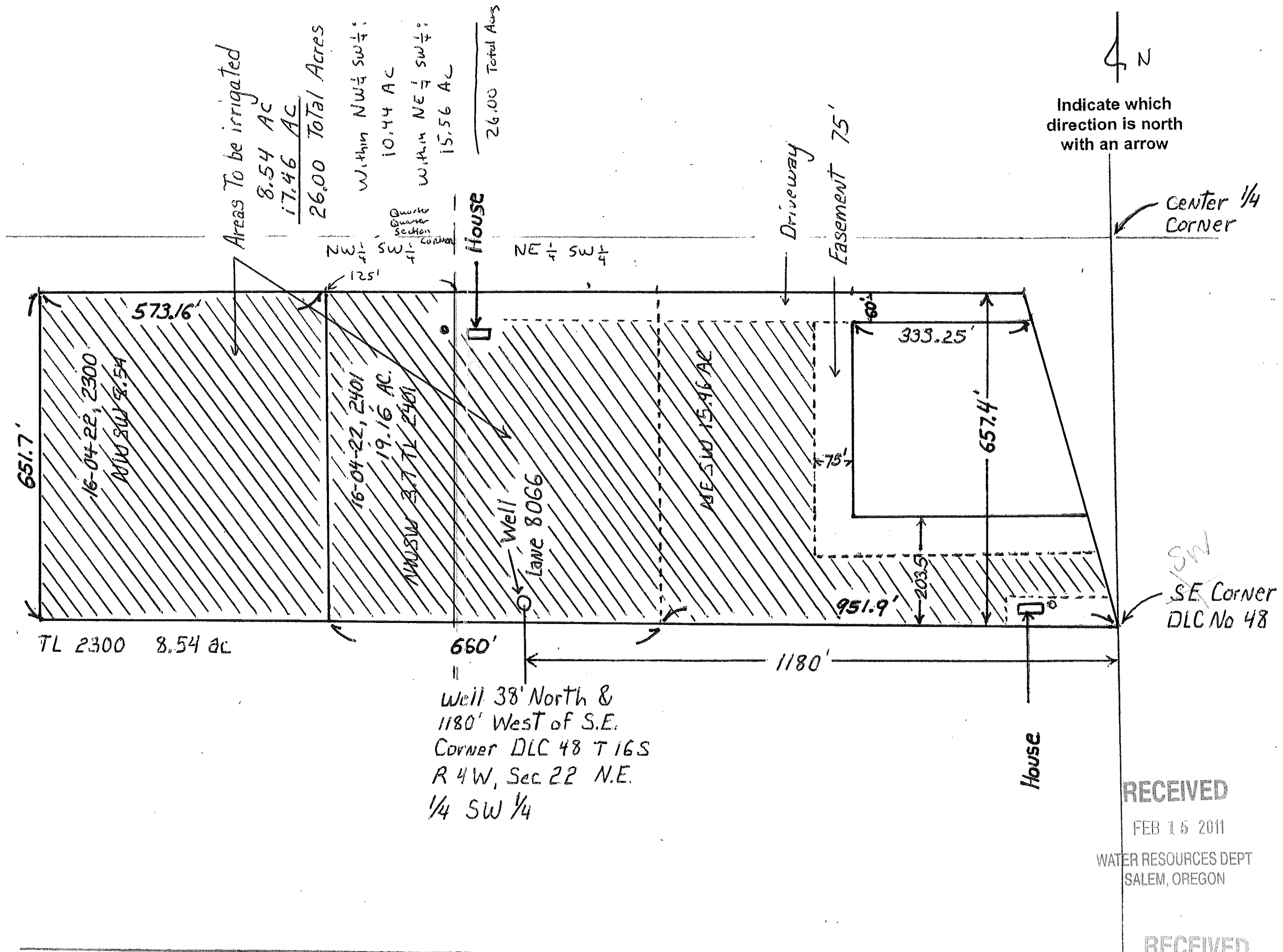

Indicate which direction is north with an arrow

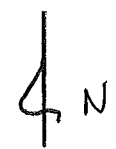

RECEIVED

FEB 15 2011

WATER RESOURCES DEPT  
SALEM, OREGON

RECEIVED

MAR 10 2011

WATER RESOURCES DEPT  
SALEM, OREGON

G-17453

ISMENT AND  
ON ONLY

SECTION 22 T.16S. R.4W. W.M.  
Lane County

CORRECTED APPROX REVISED SCALE  
1" = 600 FEET

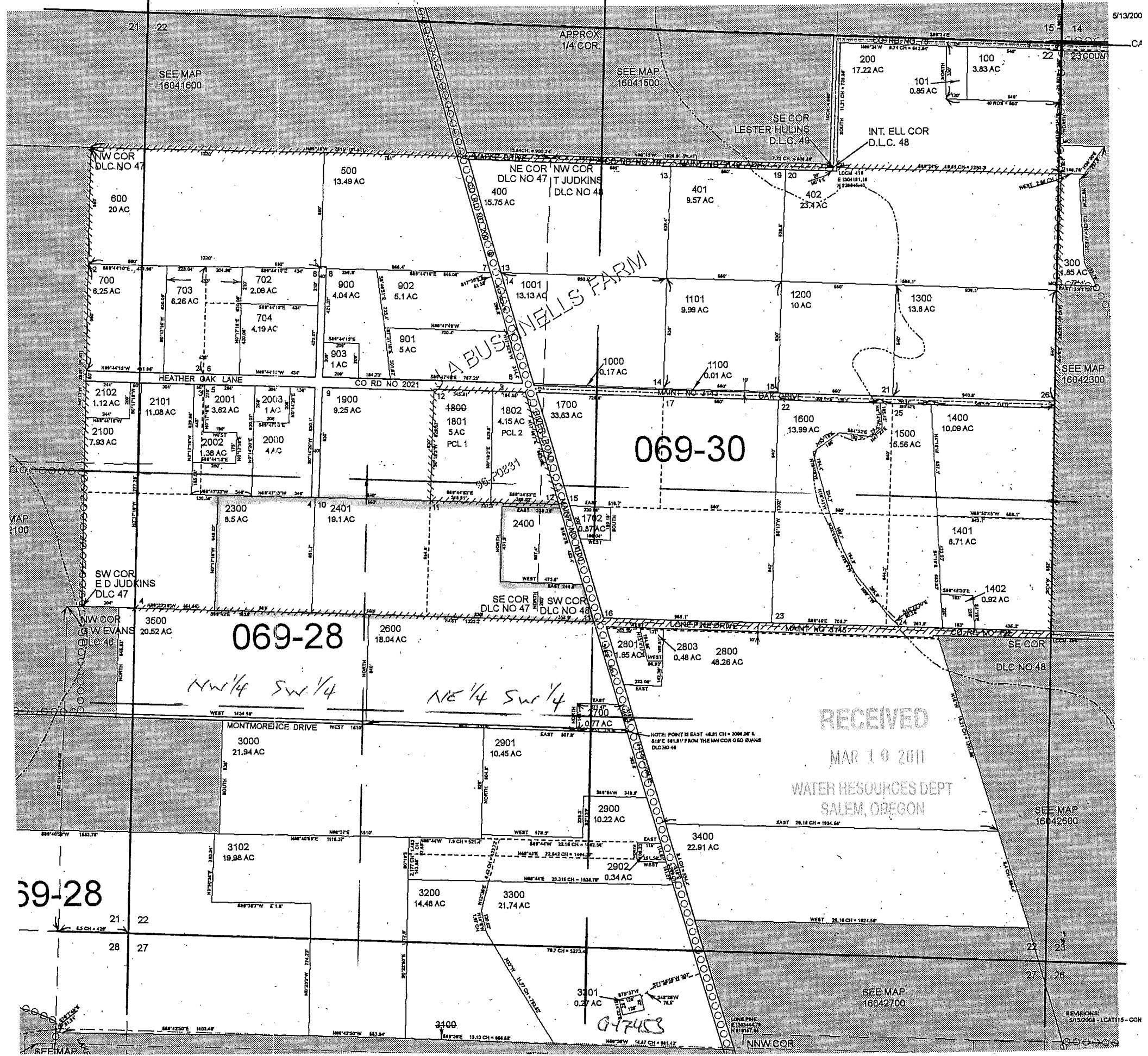

069-28

069-30

069-28

RECEIVED

MAR 10 2011

WATER RESOURCES DEPT  
SALEM, OREGON

SEE MAP  
16042600

SEE MAP  
16042700

REVISIONS:  
5/13/2008 - LATHIS - CON