

THIS MAP WAS PREPARED FOR ASSESSMENT PURPOSES ONLY

NE1/4 SEC.34 T.11S. R.02W. W.M.  
LINN COUNTY, OREGON

11 2W 34A

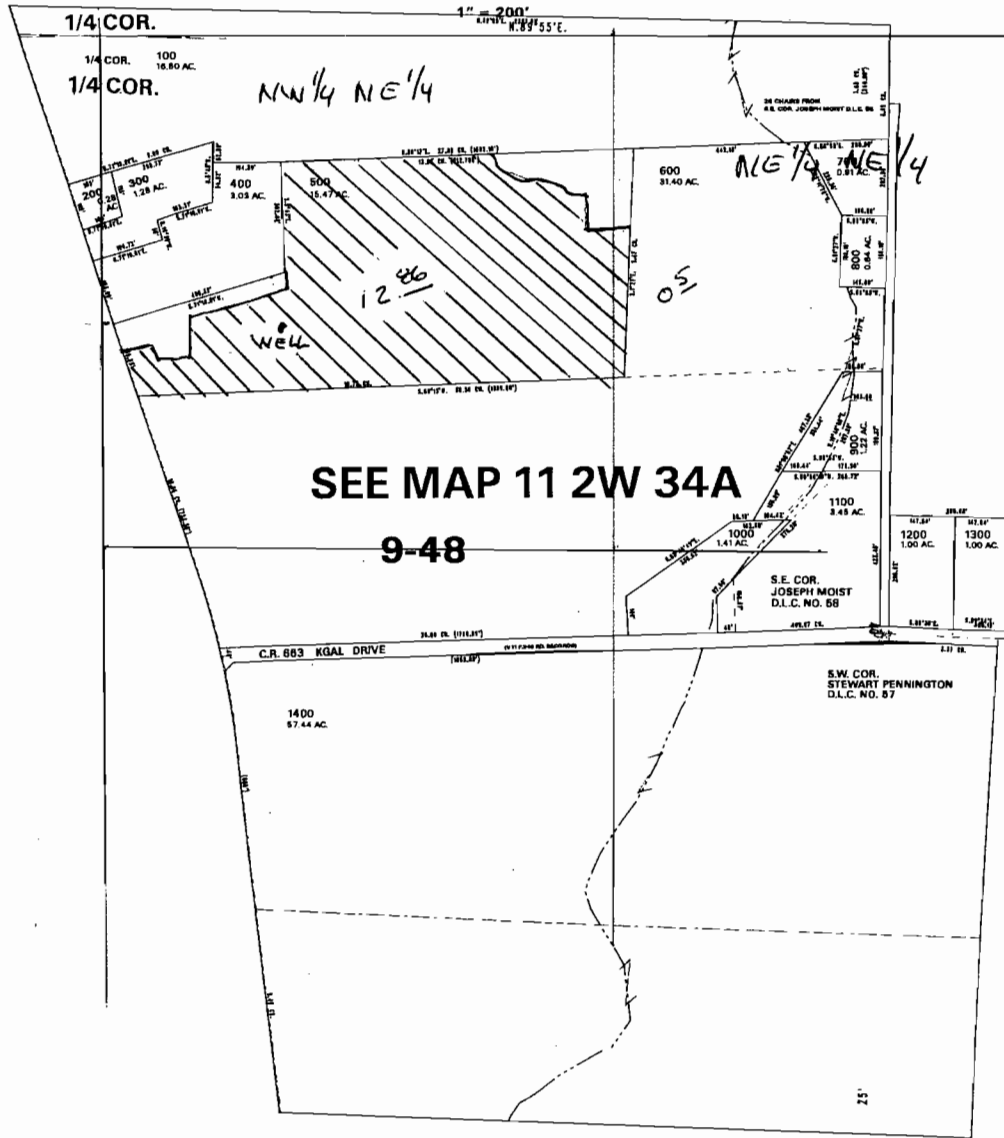

SEE MAP 11 2W 34A

9-48

WELL LOCATED 740' SOUTH &  
485' EAST FROM  
NW 1/4 COR. SEC. 34

1" = 500'

11 2W 34A

10/10/00.11:25:45.Tue

ASSISTED APPLICANT WITH MAP  
DATA FROM APPLICANT MAP

G-17469