

G-17442

SW Corner Daniel Cushman DLC #68

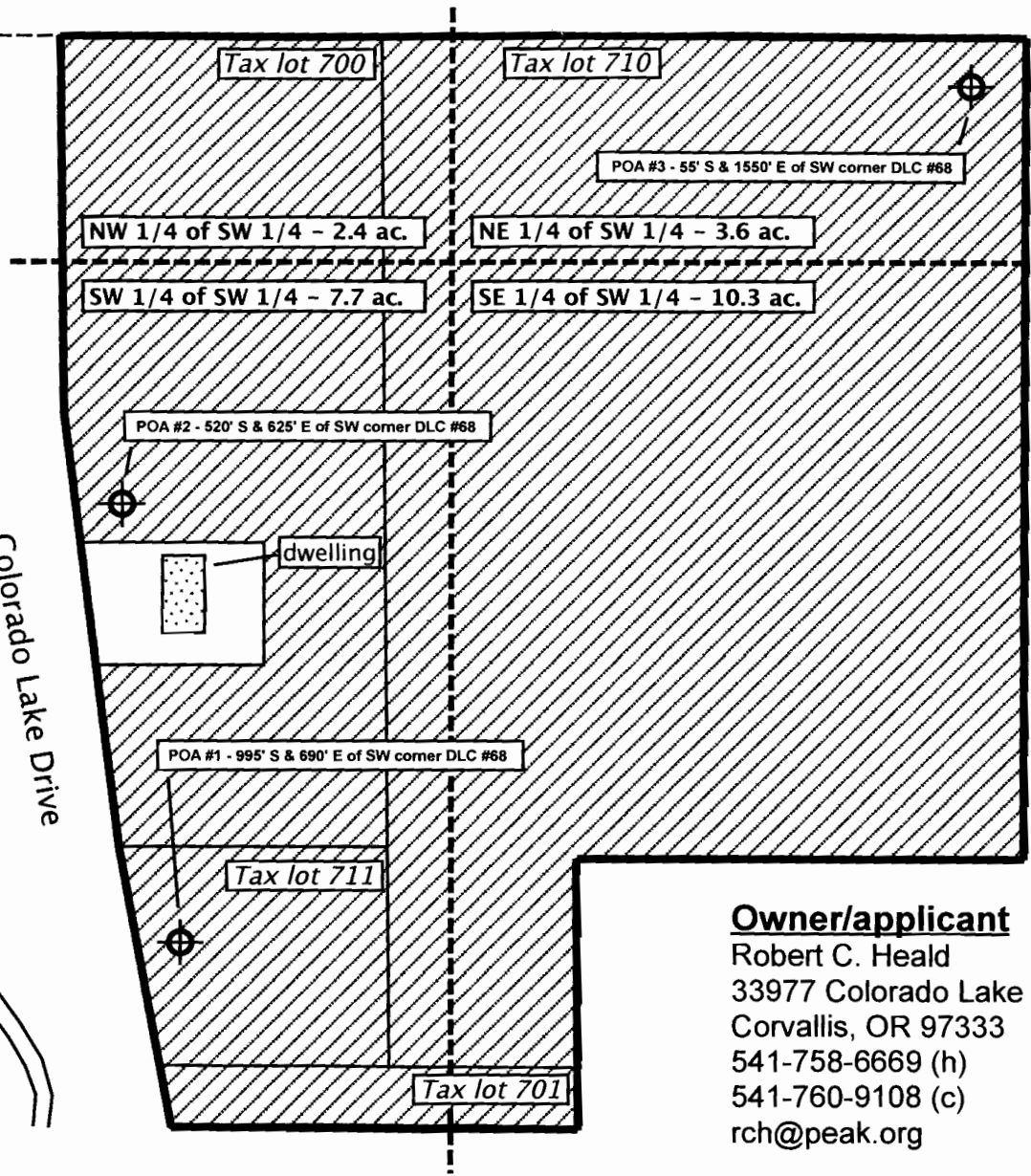

Place of use:

NW 1/4 of SW 1/4 - 2.4 acres
 NE 1/4 of SW 1/4 - 3.6 acres
 SW 1/4 of SW 1/4 - 7.7 acres
 SE 1/4 of SW 1/4 - 10.3 acres
 Total ----- 24.0 acres

Colorado Lake Drive

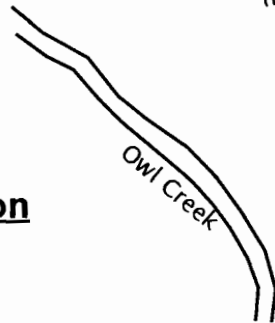

RECEIVED

APR 20 2011

WATER RESOURCES DEPT
SALEM, OREGON

Property Location

Township: 11S
 Range: 4W
 Section: 32
 SW 1/4
 Tax lots: 700,701,710,711
 Linn County, Oregon
 Willamette basin

Owner/applicant

Robert C. Heald
 33977 Colorado Lake Drive
 Corvallis, OR 97333
 541-758-6669 (h)
 541-760-9108 (c)
 rch@peak.org

area of use: 

Scale: 1" = 200' 0"

Highway 34