

T.7S., R.2W., W.M.

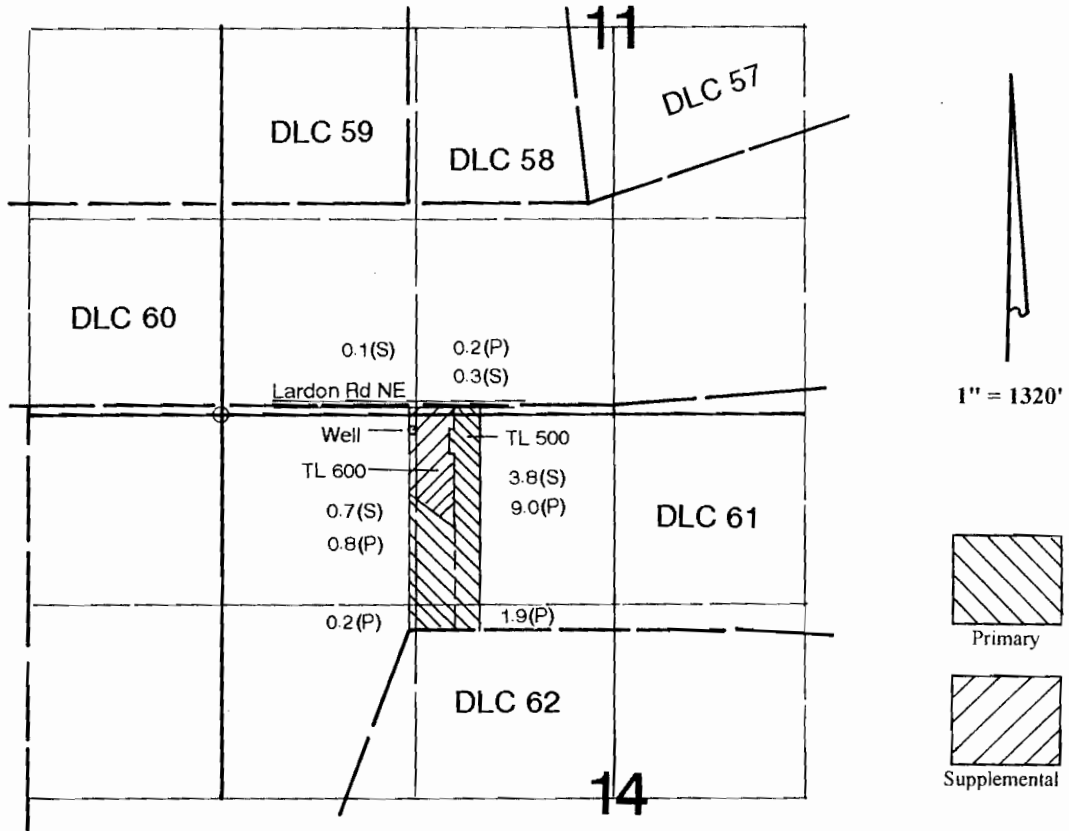

Well #1 is to be located 100' S & 1310' E from the NW corner of Section 14.

RECEIVED

AUG 22 2011

WATER RESOURCES DIVISION
SALEM, OREGON

Application Map

Paul Roth

Application #: G-17466

Permit #: G-

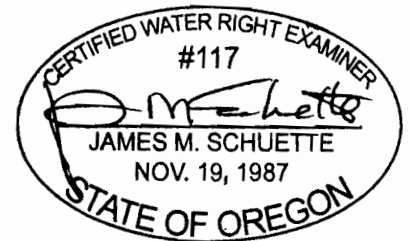

EXPIRES: 6/30/2012

This Map was Prepared for the Purpose of Identifying the Location of a Water Right Only and is Not Intended to Provide Legal Dimensions or Location of Property Ownership Lines.