

T.18S/R11E/SECTION 22/SE 1/4

TAX LOT(S) CONTAINED IN PROJECT:

18-11-22DD TL 1400, 18-11-22D TL 1601,  
TL 1800 AND PORTIONS OF 18-11-22D TL  
1600, AND 18-11-00 TL 2001

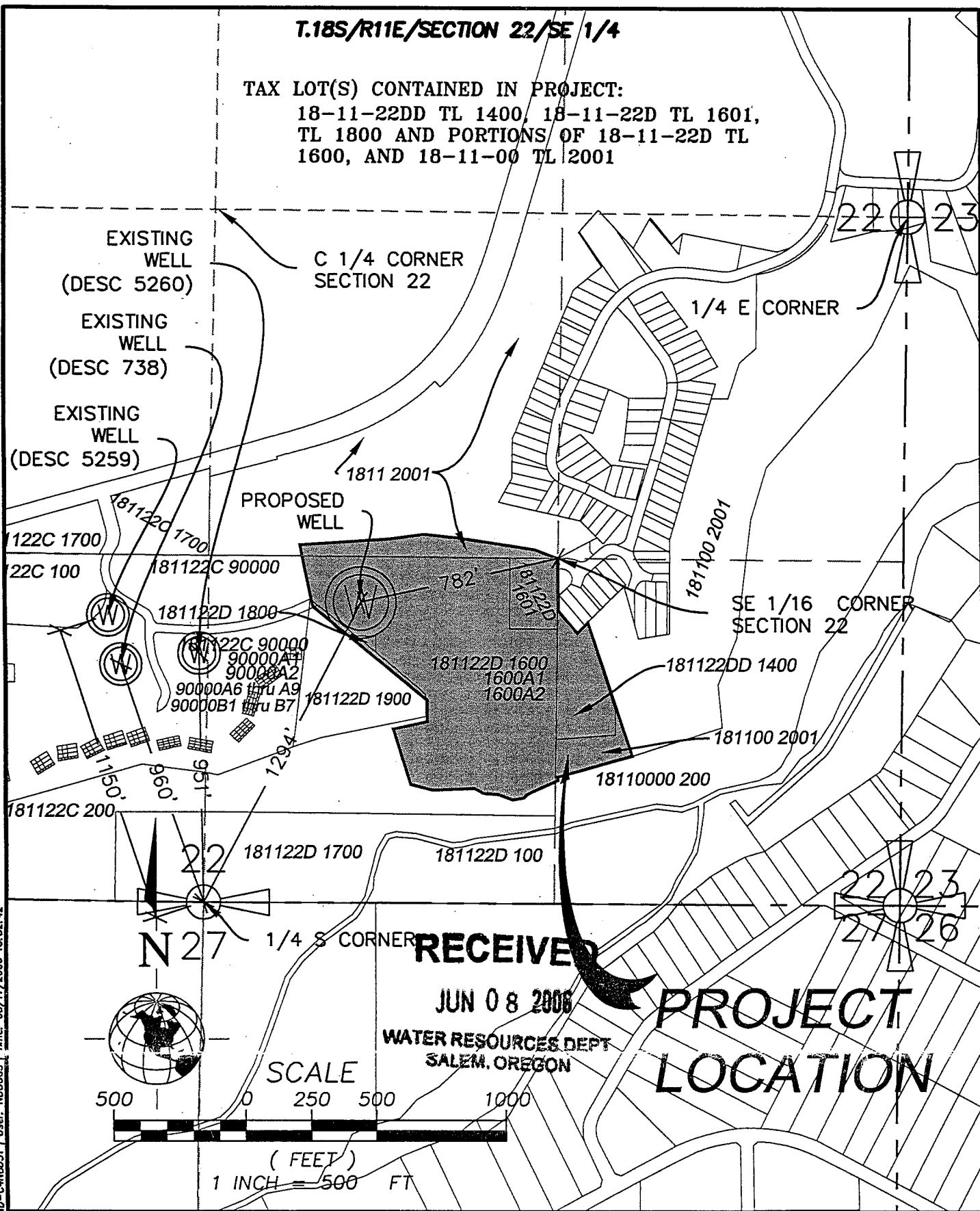

Office: BEND / System: WRP-BND-CADBD51 / User: NBDGGS / Time: 05/17/2006 15:52:42

NWB/KSD		CHECKED BY: KSD	
DRAWN BY: NWB		APPROVED BY: KSD	
LAST EDIT: 5/17/2006		PLOT DATE: 5/17/2006	
DATE	BY	REV	CK'D/APPR

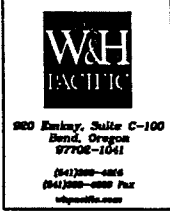

**ARROWOOD DEVELOPMENT  
ARROWOOD MOUNTAIN  
GROUNDWATER PERMIT  
APPLICATION EXHIBIT**

OREGON

BEND/DESCHUTES	PROJECT NO. 32149	DRAWING FILE NAME: 32149-land-WtrRightApp	SHEET <b>ONE</b>
SCALE: 1" = 500'			

Approximate Locations :

Proposed well located from SE Corner Section 22  
(Application Well 1)  
1150 ft North  
2070 ft West

Descr 5260 (Application Well 4)  
960 ft North  
2690 ft West

Descr 738 (Application Well 2)  
910 ft North  
2980 ft West

Descr 5259 (Application Well 3)  
1090 ft North  
3040 ft West

*Maretha Page*  
6/12/06