

Township 18 South, Range 47 East, W.M.
Malheur County

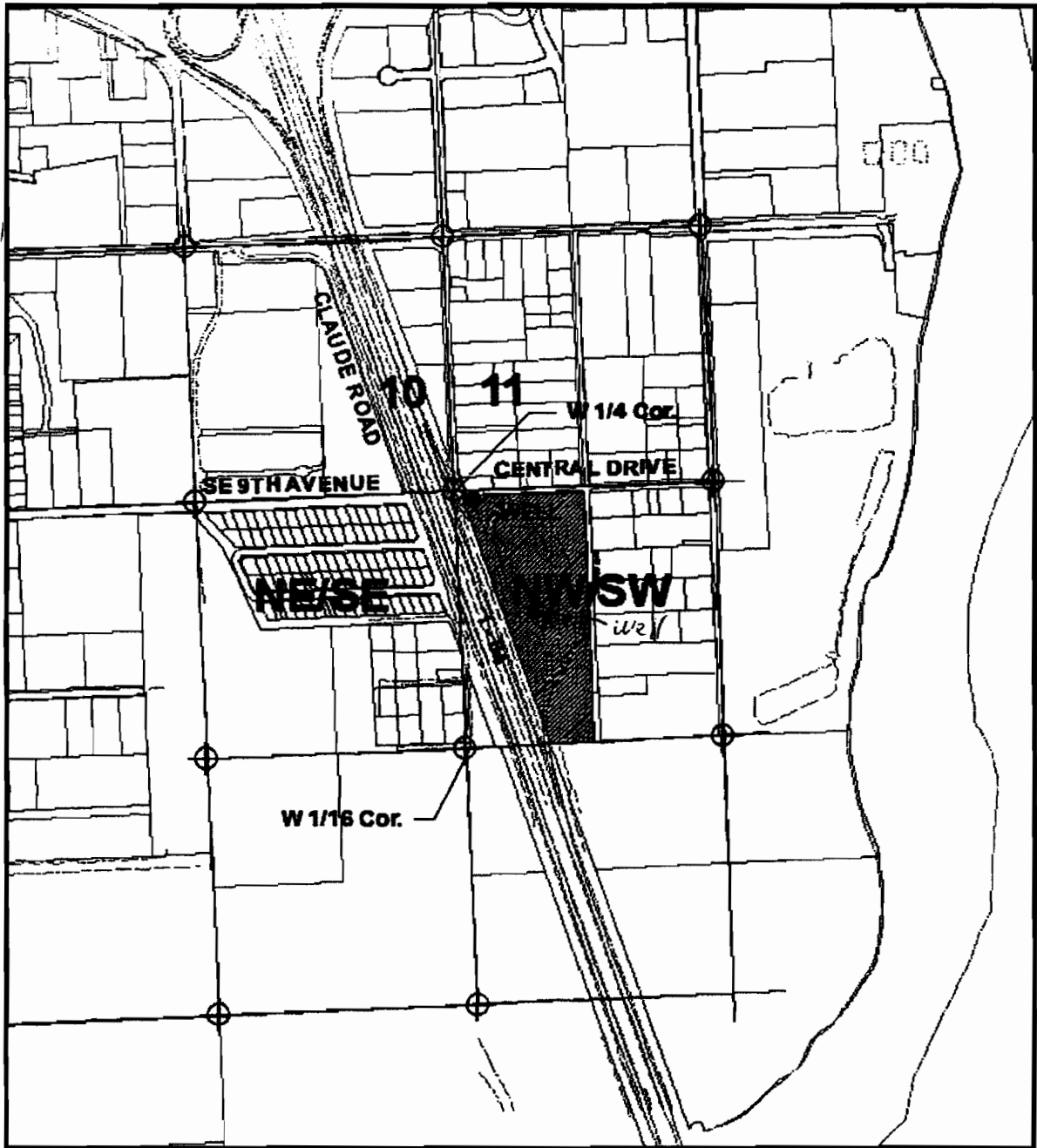

350' 542'
WELL LOCATED 100' E & 50' S FROM
W 1/4 CORNER SECTION 11

Map to accompany water right application
for: Oregon Department of Transportation

Application Permit
G-17029 G-16475

RECEIVED

MAR 31 2008
WATER RESOURCES DEPT
SALEM, OREGON

RECEIVED

FEB 23 2012
WATER RESOURCES DEPT
SALEM, OREGON

SCALE 1" = 800'



March 26, 2008

MAP BY: TID MARCH 26, 2008

1 11360

RECEIVED

RECEIVED

FEB 23 2012

WATER RESOURCES DEPT
SALEM, OREGON

Township 18 South, Range 47 East, W.M.
NW 1/4 SW 1/4 of Section 11
Malheur County
Tax Lot 900

WATER RESOURCES DEPT
SALEM, OREGON

Original permitted well site G-16475

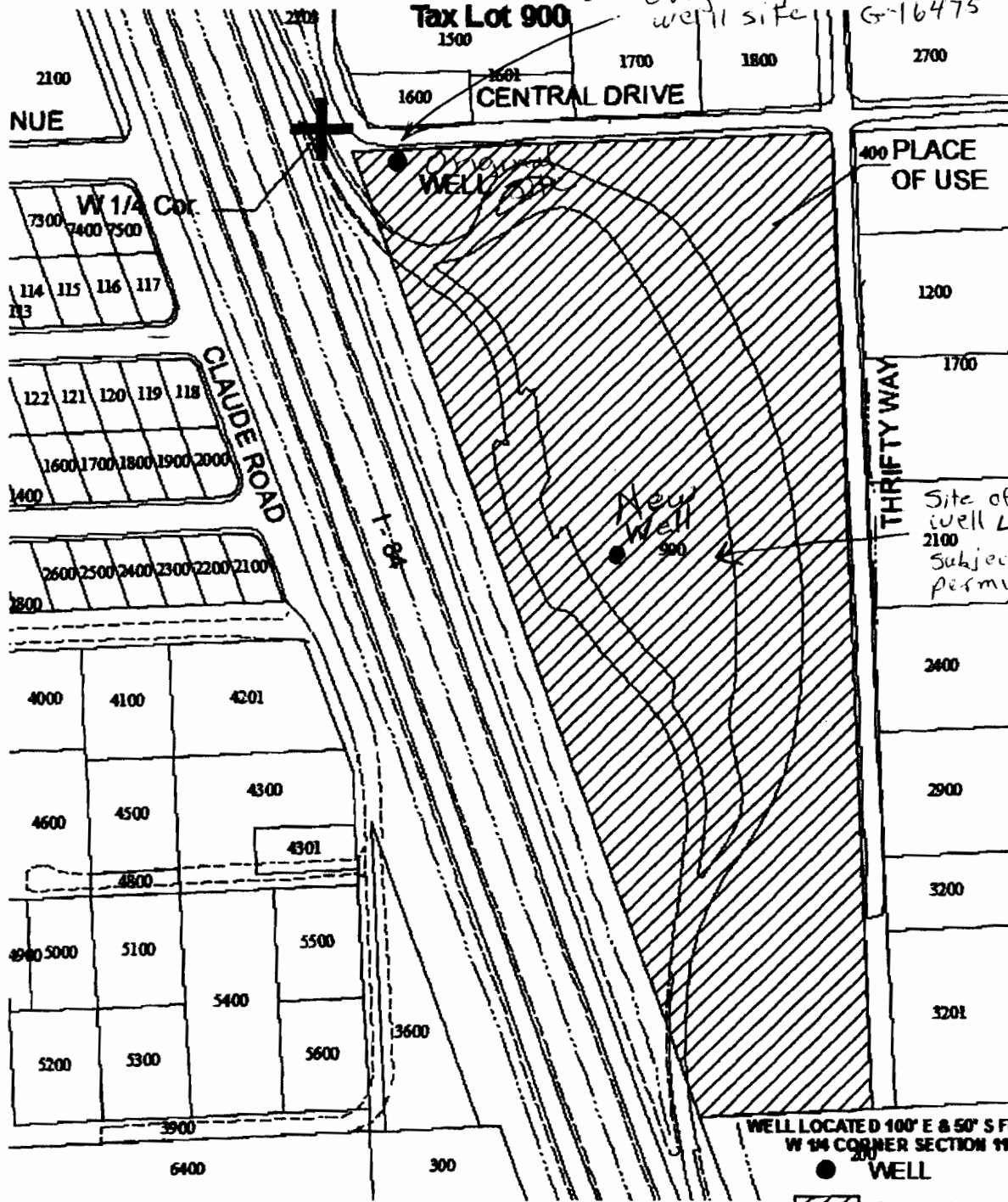

400 PLACE OF USE

1200

1700

Site of new well L-104086
2100
Subject of this permit Amendment

2400

2900

3200

3201

WELL LOCATED 100' E & 50' S FROM W 1/4 CORNER SECTION 11

● WELL

▨ Place of Use



SCALE 1" = 200'

WATER RIGHT APPLICATION MAP

to
Appropriate Groundwater
In name of
Oregon Department of Transportation
March 2008

RECEIVED

MAR 31 2008

WATER RESOURCES DEPT
SALEM, OREGON

EXPIRES TO MARCH 28, 2008

Application Permit
G-17029 G-16475

T 11360

Scale 1"=10'



Pole

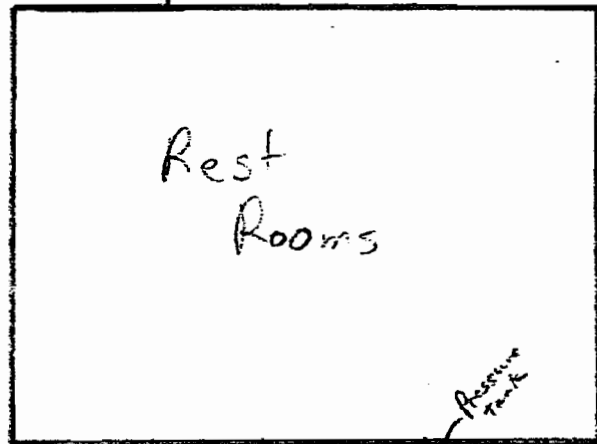

Rest Rooms

Existing 3" mainline

New 3" line from well

N

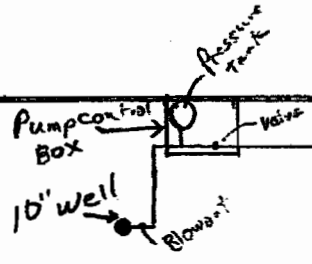

Pump control Box

10' well

Blowoff

Pressure tank

Valve



L

New Sidewalk

Ontario RA
As Built

2011 projects
New sidewalk
and irrigation
well

RECEIVED

FEB 23 2012

WATER RESOURCES DEPT
SALEM, OREGON

11360



Google earth
RECEIVED

FEB 23 2012

WATER RESOURCES DEPT
SALEM, OREGON

feet
meters



T 11360

RECEIVED

FEB 23 2012

**WATER RESOURCES DEPT
SALEM, OREGON**

T 11360