

WATER RIGHTS
GROUND WATER APPLICATION MAP
within
Assessor's Map No. 363W04 TL 500
located in
SOUTHWEST ONE QUARTER OF SECTION 4
TOWNSHIP 36 SOUTH, RANGE 3 WEST
WILLAMETTE MERIDIAN, JACKSON COUNTY, OREGON
for
DAN KELLOGG
2132 SARDINE CREEK ROAD
GOLD HILL, OREGON 97525

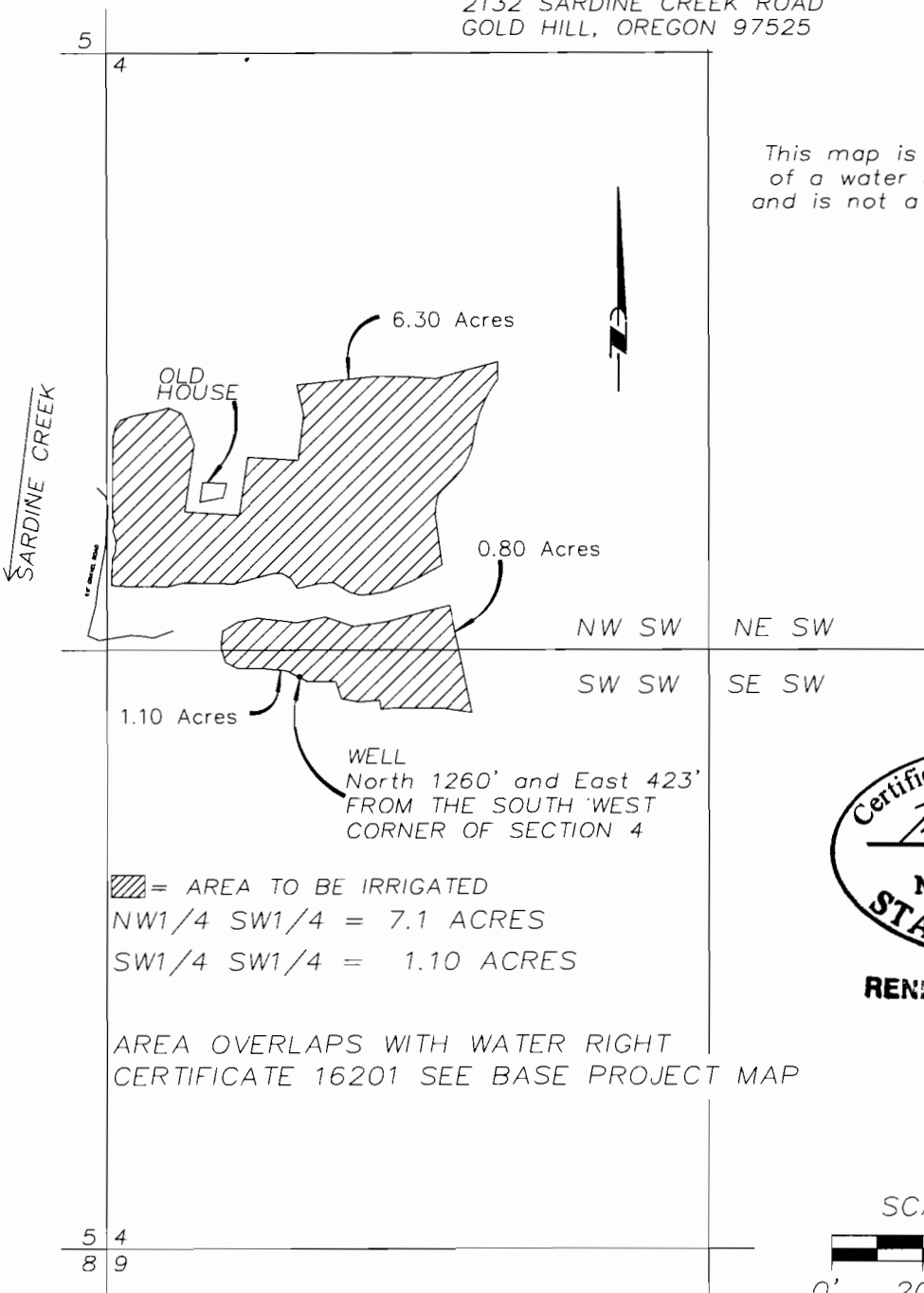

This map is for the purpose
of a water right application
and is not a boundary survey.

RECEIVED

NOV 17 2009

WATER RESOURCES DIV.
SALEM, OREGON

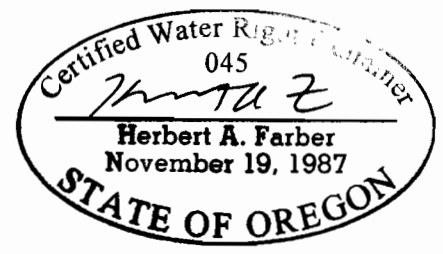

RENEWAL DATE 12-31-09

▨ = AREA TO BE IRRIGATED
NW1/4 SW1/4 = 7.1 ACRES
SW1/4 SW1/4 = 1.10 ACRES

AREA OVERLAPS WITH WATER RIGHT
CERTIFICATE 16201 SEE BASE PROJECT MAP

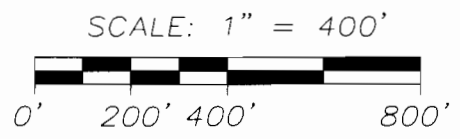

SCALE: 1" = 400'
DATE: November 3, 2009
JOB NO. 1022-01

Prepared by:
FARBER & SONS, INC.
dba FARBER SURVEYING
(541) 664-5599

RECEIVED
NOV 17 2009