

PERMIT AMENDMENT MAP
LOCATED IN THE SOUTHWEST ONE-QUARTER OF SECTION 1
AND THE NORTHEAST ONE-QUARTER OF SECTION 12,
TOWNSHIP 27 SOUTH, RANGE 33 EAST, AND IN
THE NORTHWEST ONE-QUARTER OF SECTION 7, AND
TOWNSHIP 27 SOUTH, RANGE 34 EAST, WILLAMETTE MERIDIAN,
HARNEY COUNTY, OREGON

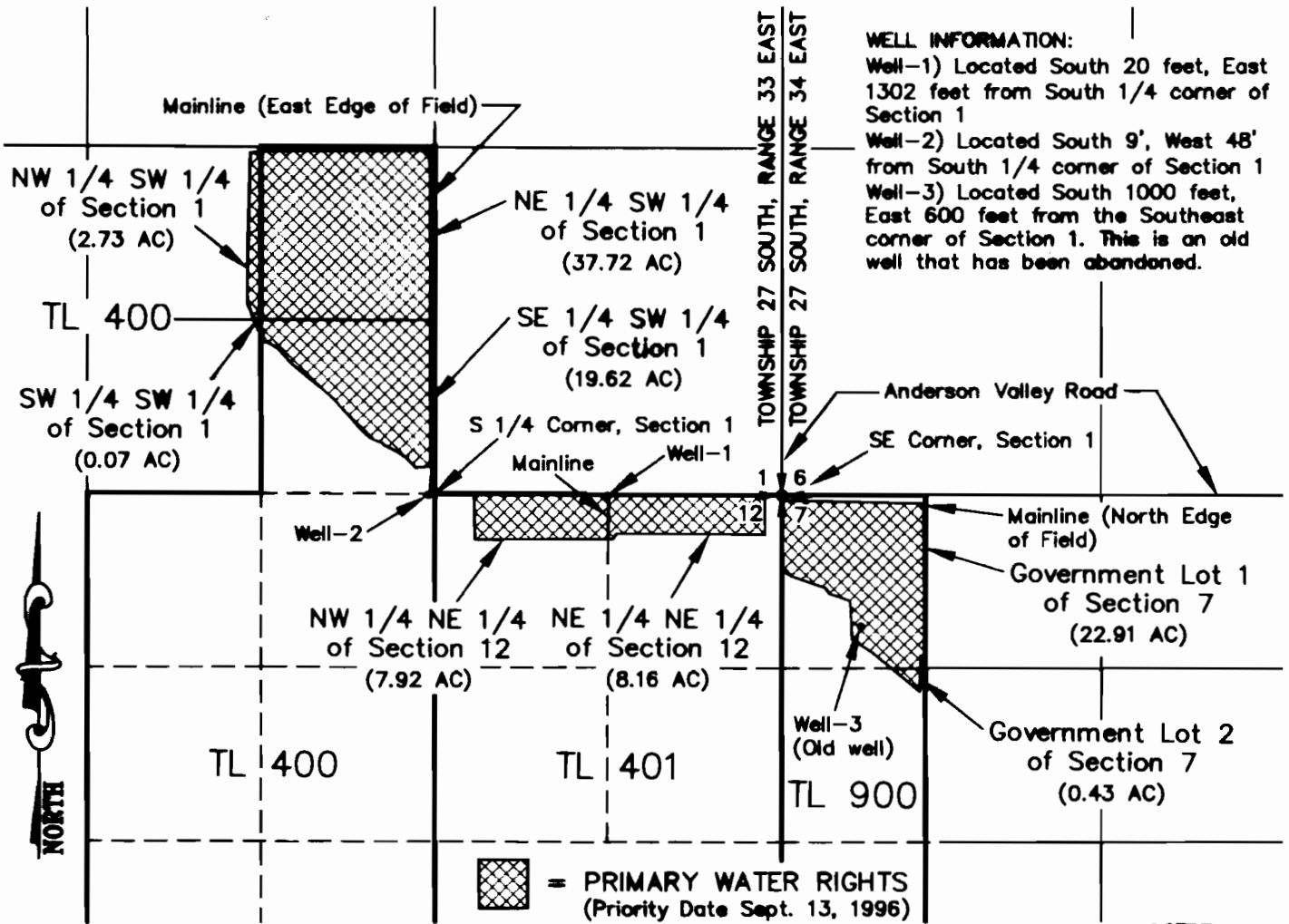

I, James R. Tye, Certified Water Right Examiner in the State of Oregon, hereby certify that this water rights survey map was prepared under my direct supervision.

The preparation of this map is for the purpose of identifying the location of the water right only and has no intent to provide dimensions or locations of property ownership lines.

RECEIVED

MAR 26 2012

**WATER RESOURCES DEPT
 SALEM, OREGON**

PERMIT NO. G-15432

SCALE 1"=1320' **DATE** 11-16-11 **SURVEY BY** SURVEY **DRAWN BY** K.B. **ORDER NO.** 7083-22b

SUN COUNTRY ENGINEERING & SURVEYING, INC.
 920 SE ARMOUR ROAD BEND, OREGON 97702 PHONE 382-8882

T 11385

SECTION PLAT

Section 7 & 12 E1 Township 27^S Range 35 & 34

County of Harney State of OR

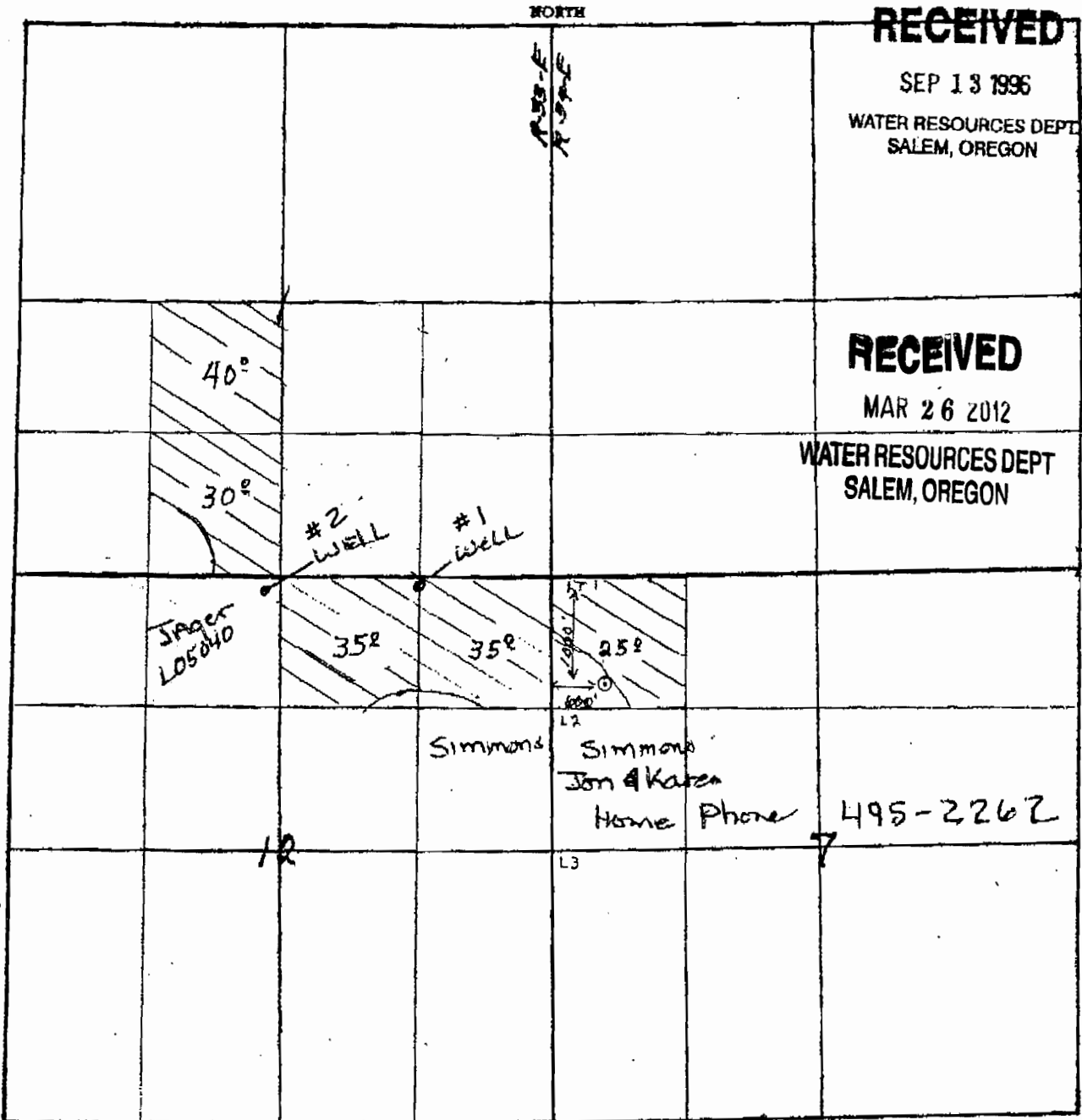

Application No. 6-14377

Remarks scale - 1" = 1 mile - 600'

Permit No. 0-15432