

NW 1/4 SECTION 8 T1S R2W W.M.
WASHINGTON COUNTY OREGON

SCALE 1" = 400'

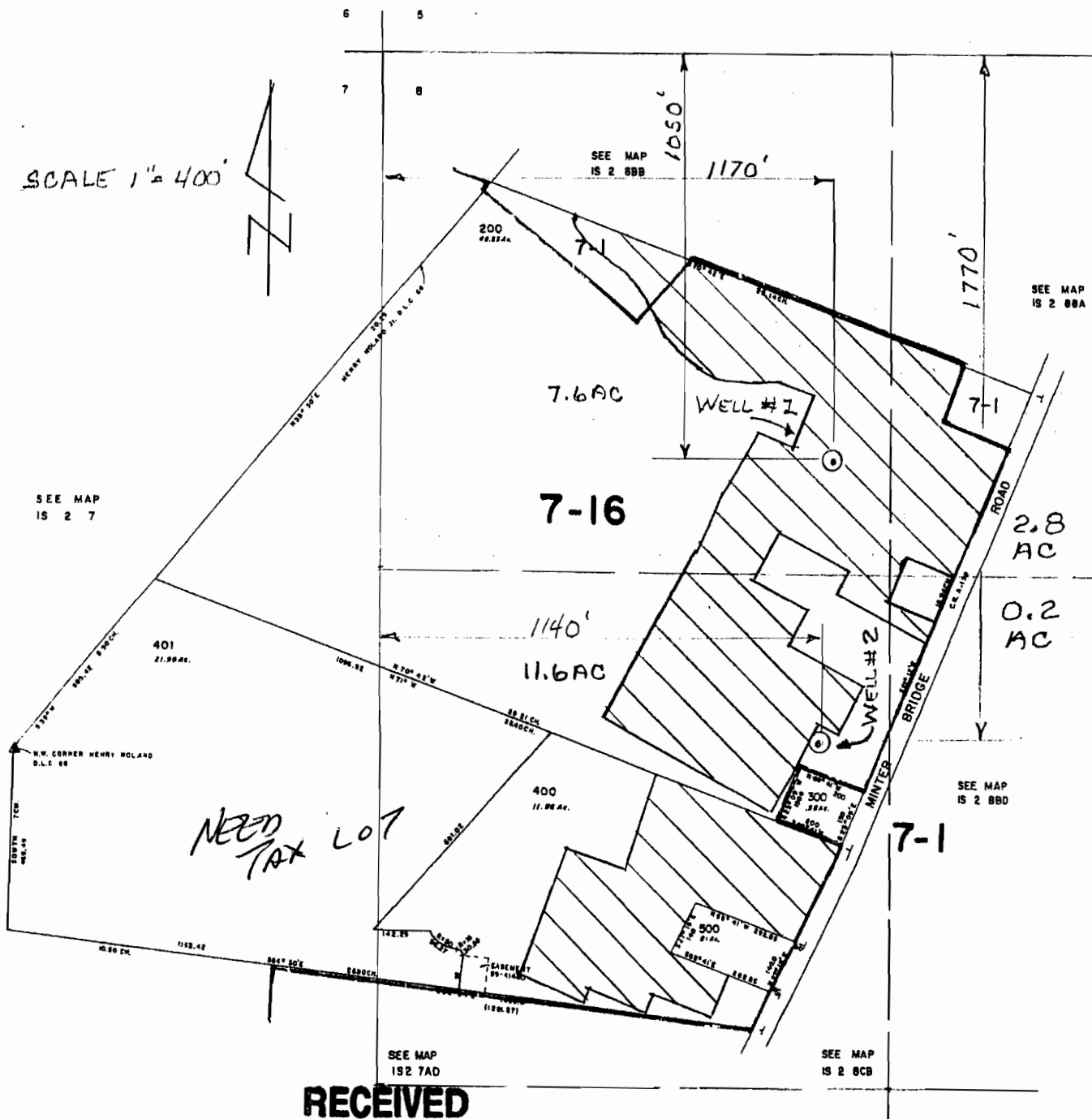

RECEIVED

SEP 23 2008

WATER RESOURCES DEPT
SALEM, OREGON

RECEIVED

SEP 04 2008

WATER RESOURCES DEPT
SALEM, OREGON

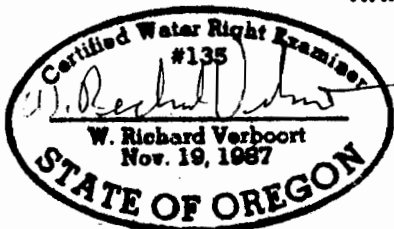

PREPARATION OF THIS MAP IS FOR THE PURPOSE OF IDENTIFYING THE LOCATION OF THE WATER RIGHT ONLY. THERE IS NO INTENT TO PROVIDE DIMENSIONS OR LOCATION OF PROPERTY OWNERSHIP LANDS.

Stuntzner
Engineering & Forestry, LLC

ENGINEERING • LAND SURVEYING • FORESTRY
PLANNING • WATER RIGHTS

3012-A PACIFIC AVENUE
BALLAD TOWNE SQUARE
FOREST GROVE, OR 97116

INFO@STUNTZNER.COM
PHONE: (503) 357-5717
FAX: (503) 357-5688

DRAWN BY: RV	DATE: 11-6-06
CHECKED BY: RV	DRAWING NO.: 306-2-119
DESIGNED BY:	REVISED:
JOB NAME: IWASAKI BROS	

SHEET 1 OF 1

App No G-17109